

PARCEL MAP NO 1589 for HARRY C. GEBHART, ORVIN SCHMIDT & JOS. T. JORDAN—

171-O.R.-15 & 231-O.R.-404 AS NOTED ON PLAT.
BEING A PORTION OF THE NORTH 1/2 OF SECTION 7, T.7N., R.12 E., M.D.M. - AMADOR Co., CALIF.

TOMA & ANDERSON — LICENSED LAND SURVEYORS — 41 SUMMIT ST., JACKSON, CALIF.

SCALE 1" = 200' SEPT., 1976

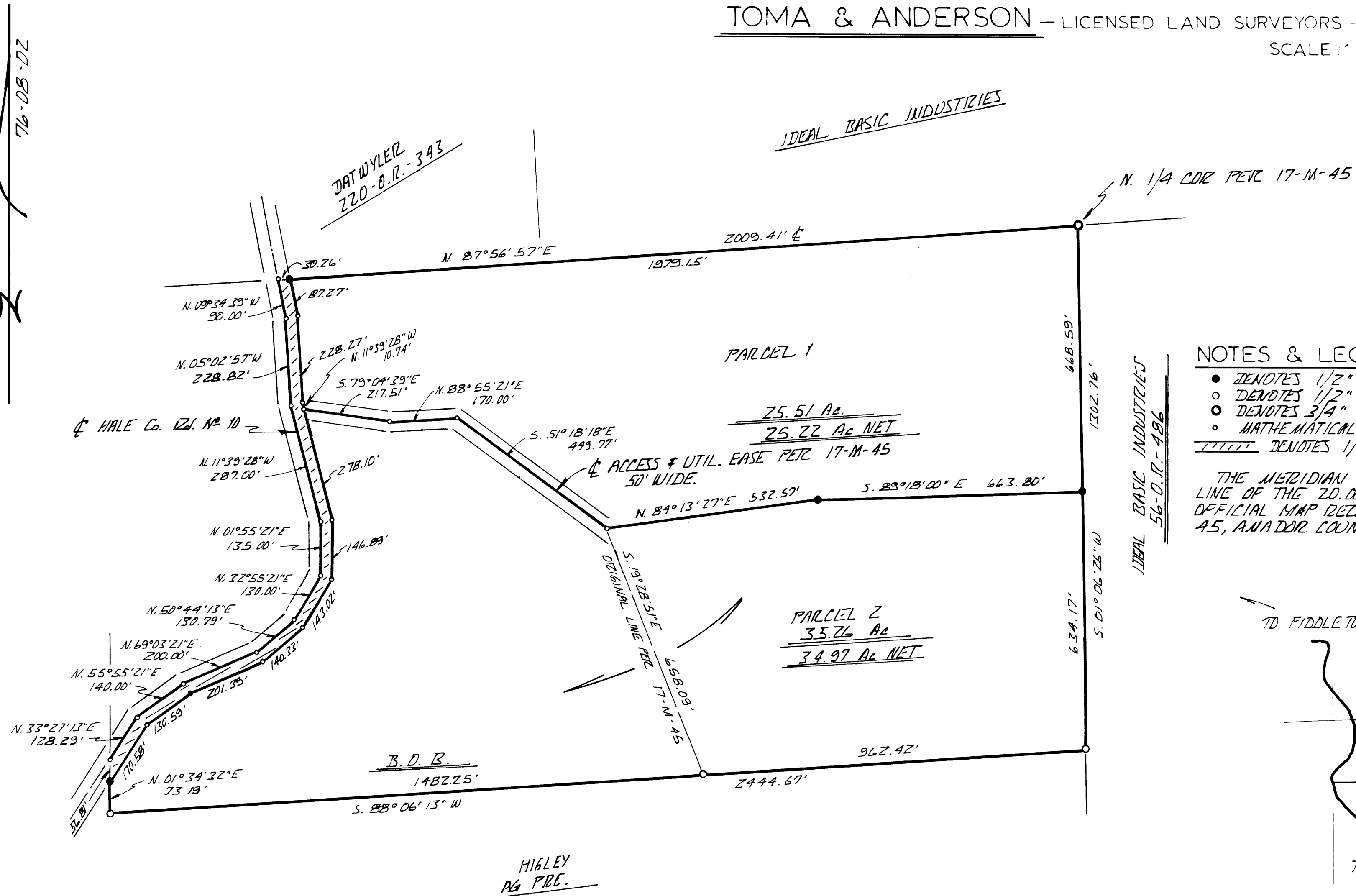

NOTES & LEGEND

- DENOTES 1/2" IRON PIPE TAGGED L.S. 3570 SET ON THIS SURVEY.
- DENOTES 1/2" IRON PIPE TAGGED L.S. 3570 FOUND.
- DENOTES 3/4" IRON PIPE FOUND-AFFIXED BRASS TAG-L.S. 3570.
- MATHEMATICAL POINT ONLY - NOTHING FOUND OR SET.
- ===== DENOTES 1/2 ROAD WIDTH-30'-TO BE DEDICATED TO AMADOR Co.

THE MERIDIAN OF THIS SURVEY IS REFERRED TO THE SOUTH LINE OF THE 20.00 AC. PARCEL AS SHOWN ON THAT CERTAIN OFFICIAL MAP RECORDED IN BOOK 17 OF MAPS AND PLATS AT PAGE 45, AMADOR COUNTY RECORDS, BEARING S. 88° 06' 13" N.

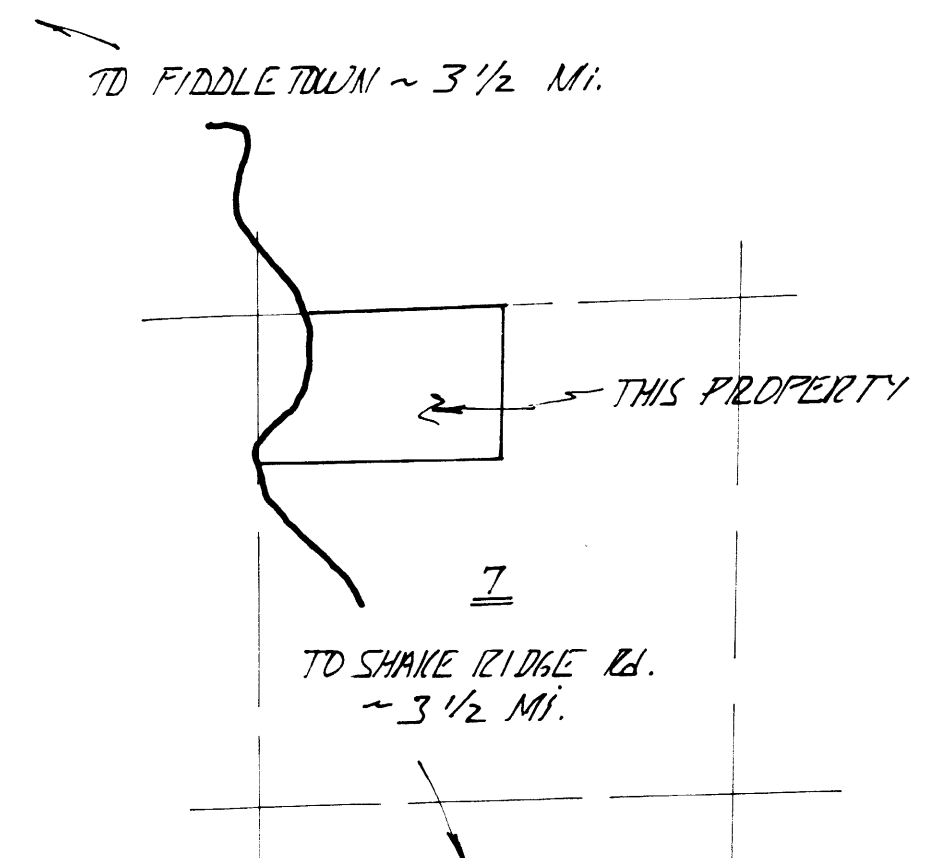

VICINITY SKETCH - NO SCALE
D.G.L.A. & G.