

RADIO & ELECTRONICS CONSTRUCTOR

OCTOBER 1976

35p

REGENERATIVE SHORT WAVE SUPERHET



PART ONE (2 PARTS)

NOVEL TRANSISTOR TESTER



ALSO FEATURED

THE 'PORT & STARBOARD' STEREO AMPLIFIER



Each £3 unit of Home Unit Insurance gives you protection up to the limit shown

This is the simplified insurance you have been waiting for. Not just cover on the contents of your home but a package of personal protection you and your family need. And it's how we save you so much money: just ONE policy to issue instead of nine! You can build up to the cover you need by additional units

(or $\frac{1}{3}$ units after the first) up to a maximum of five. So simple. So easy. Apply to your Broker, Agent or local office of a General Accident company.

The Home Unit Policy can replace your existing insurances And remember - as you buy more possessions just add more Home Units at any time. *Quote Ref. 20/9468*

THE GENERAL ACCIDENT FIRE & LIFE ASSURANCE CORPORATION LTD

Metropolitan House, 35 Victoria Avenue,
Southend-on-Sea, Essex, SS2 6BT

It pays to be protected by a **General Accident** company

Please send me further particulars of the Home Unit Insurance.

Name

Address

20/9468

RADIO & ELECTRONICS CONSTRUCTOR

OCTOBER 1976
Volume 30 No. 3

Published Monthly (1st of Month)
First Published 1947

Incorporating The Radio Amateur

Editorial and Advertising Offices
57 MAIDA VALE LONDON W9 1SN

Telephone 01-286 6141 Telegrams
Databux, London

© *Data Publications Ltd.*, 1976. Contents may only be reproduced after obtaining prior permission from the Editor. Short abstracts or references are allowable provided acknowledgement of source is given.

Annual Subscription: £5.00 (U.S.A. and Canada \$11.00) including postage. Remittances should be made payable to "Data Publications Ltd.". Overseas readers please pay by cheque or International Money Order.

Technical Queries. We regret that we are unable to answer queries other than those arising from articles appearing in this magazine nor can we advise on modifications to equipment described. We regret that such queries cannot be answered over the telephone; they must be submitted in writing and accompanied by a stamped addressed envelope for reply.

Correspondence should be addressed to the Editor, Advertising Manager, Subscription Manager or the Publishers as appropriate.

Opinions expressed by contributors are not necessarily those of the Editor or proprietors.

Production.—Web Offset.

NOVEL TRANSISTOR TESTER by A. P. Roberts	142
TRADE NOTE	147
NEWS AND COMMENT	148
THE 'PORT & STARBOARD' STEREO AMPLIFIER — Part 1 by Sir Douglas Hall, K.C.M.G.	150
LINEAR SCALE OHMMETER (Suggested Circuit 311) by G. A. French	157
REGENERATIVE SHORT WAVE SUPERHET — Part 1 by F. G. Rayer	160
FORTY-SEVEN AND STILL GOING STRONG by Ron Ham	166
NEXT MONTH'S SPECIAL ISSUE	167
THE 'ACADEMY' STEREO F.M. TUNER — Part 2 by R. A. Penfold	168
SHORT WAVE NEWS — For DX Listeners by Frank A. Baldwin	175
NEW PRODUCTS	177
MOUNTING VARIABLE CAPACITORS by R. J. Caborn	178
IN YOUR WORKSHOP — Column L.E.D. Voltmeter	180
ELECTRONICS DATA No. 15 (For the Beginner — T.R.F. Receivers)	iii

Published in Great Britain by the Proprietors and Publishers, Data Publications Ltd, 57 Maida Vale, London W9 1SN

The *Radio & Electronics Constructor* is printed by Swale Press Ltd.

**THE NOVEMBER ISSUE WILL BE
PUBLISHED ON 1st NOVEMBER**

BI-PAK **NEW** Order yours NOW!

OUR 1977 ILLUSTRATED CATALOGUE

The most comprehensive range of products and technical information ever, including **OVER 800 ADDITIONS** to our list of Semiconductors and Electronic Components. Fully illustrated and designed to be updated as we increase our range. This is **A MUST FOR ALL! ORDER NOW** . . .

**EVERY COPY CARRIES A
SPECIAL DISCOUNT
ORDER FORM**

GP300

115 WATT SILICON TO3 METAL
V_{ceo} 100V. V_{ceo} 60V. IC 15A.
replacement for 2N3055, BDY11.
1-24 25-99 48p.
1-24 25-99 48p.

GP Switching

TO 8 SIM. TO 2N106 & BS27/28/95A
All usable devices. No open and short
AVAILABLE IN PNP similar to 2N9023
20 for 50p. 50 for £1. 100 for £1.99
1,000 for £14.
When ordering please state NPN or PNP

WORLD SCOOP!!

APPROX. 200 PAGES
Assorted full-out integrated circuits
Logic, 74 series, Linear, Audio etc.
Many coded devices but some unlisted
to identify.

OUR SPECIAL PRICE

P&P

Postage and Packing add 25p unless
otherwise shown. Add extra
airmail. Minimum order £1.

★ Indicators

3015F Minitoron 7 Segment Indicator £1.10

L.E.D. DISPLAYS

DL707 Common anode 0.3" 85p. DL747
common anode 0.6" £1.70. DL727 Double
display, common anode 0.5" £2.00

L.E.D.'s

Available in 0.125" and 0.2" die lenses
RED 10p. GREEN 17p. YELLOW 17p.

DIODE EQUIVALENT -
DE 74 144 Pnp
equivalent

BI-PAK SEMICONDUCTORS

ELECTRONIC COMPONENTS

Catalogue

TRANSISTORS

AND NEW FULLY GUARANTEED

Type	Price	Type	Price	Type	Price
1 BF117	0.46	BFY53	0.13	OC75	0.16
7 BF118	0.71	BSY19	0.10	OC76	0.16
3 BF119	0.71	BSX20	0.10	OC77	0.26
BF152	0.56	BSY25	0.10	OC81	0.16
BF153	0.46	BSY26	0.10	OC81D	0.10
BF154	0.46	BSY27	0.16	OC82	0.16
BF155	0.71	BSY28	0.16	OC82D	0.16
BF156	0.49	BSY29	0.16	OC83	0.26
BF157	0.56	BSY38	0.10	OC139	0.29
BF158	0.56	BSY39	0.10	OC140	0.23
BF159	0.01	BSY40	0.29	OC169	0.26
BF173	0.15	BSY41	0.29	OC170	0.26
BF176	0.36	BSY95	0.13	OC171	0.29
BF179	0.31	BSY95A	0.13	OC200	0.29
BF180	0.31	BU105	0.10	OC201	0.29
BF181	0.31	MJE251	0.56	OC202	0.29
BF194	0.10	MJE2955	0.88	OC203	0.29
BF195	0.10	MJE3055	0.57	OC204	0.26
BF196	0.02	MJE3440	0.51	OC205	0.38
3F197	0.12	MPF102	0.28	OC271	0.44
3F198	0.12	MPF104	0.28	ORP12	0.48
F199	0.12	MPF105	0.28	NSL4931	0.48
F257	0.28	OC19	0.38	ORP60	0.41
F258	0.36	OC20	0.00	ORP61	0.41
259	0.46	OC22	0.47	TIP29	0.48
OC23	0.46	OC24	0.57	TIP30	0.45
OC24	0.57	OC25	0.19	TIP31A	0.52
OC25	0.19	OC26	0.38	TIP32A	0.66
OC26	0.38	OC28	0.60	TIP41A	0.65
OC28	0.60	OC29	0.66	TIP42A	0.72
OC29	0.66	OC35	0.45	TIS43	0.25
OC35	0.45	OC36	0.51	UT46	0.20
OC36	0.51	OC41	0.15	2TX107	0.87
OC41	0.15	OC42	0.25	2TX108	0.87
OC42	0.25	OC44	0.16	2TX109	0.87
OC44	0.16	OC45	0.13	2TX500	0.89
OC45	0.13	OC70	0.10	2N696	0.10
OC70	0.10	OC71	0.10	2N698	0.11
OC71	0.10	OC72	0.15	2N699	0.26
OC72	0.15			2N699	0.36

**ONLY
50p
15p P&P**

VAT CHAT

Please add 12½%
to prices marked*.
Remainder add 8%

VOLTAGE REGULATORS

TO 3 Plastic Encapsulation
µA.7805/L129 5V
(equiv. to MVR5V) £1.25
µA.7812/L130 12V
(equiv. to MVR12V) £1.25

ZENER DIODES

FULL RANGE IN STOCK. 2-33 Volts
400mW 8p 1.5W 17p 10W 30p

BI-PAK

P.O. BOX 6, WARE · HERTS

SHOP 18 BALDOCK ST., WARE, HERTS.
AT OPEN 9 to 5.30 Mon/Sat. Tel: 61593

RADIO & ELECTRONICS CONSTRUCTOR

BI-PAK STILL LOWEST IN PRICE. FULL SPECIFICATION GUARANTEED. ALL
FAMOUS MANUFACTURES

Type	1	25	100+	Type	1	25	100+	Type	1	25	100+
7400	0.09	0.09	0.08	7448	0.80	0.70	0.76	74122	0.50	0.48	0.46
7401	0.10	0.09	0.08	7450	0.12	0.11	0.10	74123	0.58	0.56	0.54
7402	0.11	0.10	0.09	7451	0.12	0.11	0.10	74141	0.60	0.58	0.56
7403	0.11	0.10	0.09	7453	0.12	0.11	0.10	74145	0.96	0.94	0.92
7404	0.13	0.12	0.11	7454	0.12	0.11	0.10	74150	£1.30	£1.25	£1.20
7405	0.13	0.12	0.11	7460	0.12	0.11	0.10	74151	0.76	0.74	0.72
7406	0.25	0.24	0.23	7470	0.25	0.24	0.23	74153	0.95	0.93	0.91
7407	0.25	0.24	0.23	7472	0.22	0.21	0.20	74154	£1.50	£1.45	£1.40
7408	0.15	0.14	0.13	7473	0.26	0.24	0.22	74155	0.80	0.70	0.76
7409	0.15	0.14	0.13	7474	0.27	0.25	0.23	74156	0.80	0.70	0.76
7410	0.09	0.09	0.08	7475	0.48	0.46	0.44	74157	0.95	0.93	0.91
7411	0.23	0.22	0.21	7476	0.25	0.24	0.23	74160	£1.00	0.98	0.96
7412	0.26	0.25	0.24	7480	0.56	0.48	0.48	74161	£1.00	0.98	0.96
7413	0.28	0.26	0.25	7481	0.62	0.58	0.56	74162	£1.00	0.98	0.96
7416	0.28	0.27	0.26	7482	0.83	0.81	0.79	74163	£1.00	0.98	0.96
7417	0.28	0.27	0.26	7483	0.88	0.86	0.84	74164	£1.25	£1.20	£1.15
7420	0.12	0.11	0.10	7484	0.96	0.88	0.86	74165	£1.25	£1.20	£1.15
7422	0.28	0.27	0.26	7485	£1.25	£1.20	£1.15	74166	£1.48	£1.44	£1.39
7423	0.30	0.28	0.26	7486	0.32	0.30	0.29	74174	£1.00	0.95	0.90
7425	0.30	0.28	0.26	7489	£2.90	£2.80	£2.70	74175	0.95	0.93	0.91
7426	0.30	0.28	0.26	7490	0.37	0.35	0.33	74176	£1.10	£1.11	£1.06
7427	0.30	0.28	0.26	7491	0.60	0.58	0.56	74177	£1.16	£1.08	£1.06
7428	0.42	0.38	0.36	7492	0.43	0.42	0.41	74180	£1.16	£1.11	£1.06
7430	0.12	0.11	0.10	7493	0.43	0.42	0.41	74181	£2.00	£1.90	£1.85
7432	0.38	0.28	0.26	7494	0.43	0.42	0.41	74182	0.90	0.88	0.86
7433	0.39	0.37	0.35	7495	0.70	0.68	0.66	74184	£1.67	£1.62	£1.58
7437	0.30	0.28	0.26	7496	0.68	0.60	0.64	74190	£1.50	£1.45	£1.48
7438	0.30	0.28	0.26	74100	£1.00	0.98	0.96	74191	£1.50	£1.45	£1.48
7440	0.12	0.11	0.10	74104	0.40	0.38	0.36	74192	£1.15	£1.10	£1.05

RETURN OF POST MAIL ORDER SERVICE

NEW BSR HI-FI AUTOCHANGER STEREO AND MONO

Plays 12", 10" or 7" records
Auto or Manual. A high
quality unit backed by BSR
reliability with 12 months
guarantee. AC 200/250v.
Size 13½ x 11½ in.
Above motor board 3½ in.
Below motor board 2½ in.



With STEREO/MONO CARTRIDGE **£10.95** Post 75p

PORTABLE PLAYER CABINET **£4.50**

Modern design. Size 16" x 15" 7" approx. Post 50p
Large front grille. Hinged Lid. Chrome fittings.
Motor board cut for Garrard or BSR deck.
Rexine covered, in red or black or blue.

HEAVY METAL PLINTHS

With P.V.C. Cover. Cut out for most
S.R. or Garrard decks. Silver grey
finish. Size 12½ x 14½ x 7½ in.
Size 16 x 13½ x 7 in. **£5.95**

Post 75p

TINTED PLASTIC COVERS

Sizes 'A' - 14½ in. x 12½ in. x 4½ in. **£2.50**. 'B' - 20½ in.
x 12½ in. x 4½ in. **£3.00**. 'C' - 17½ in. x 13½ in. x 3½ in. **£3.25**.
Ideal for record decks, tape decks, etc. Post 45p

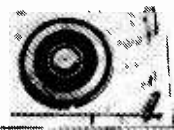

**R.C.S.
DISCO
DECK
SINGLE
RECORD
PLAYER**

Fitter: with auto stop, stereo/compa, cartridge. Base-
plate. Size 11 in. x 8 in. Turntable. Size 7 in. diameter. A.C.
mains. 220/250V motor has a separate winding 14 volt
to power a small amplifier.
3 speeds plays all size records.
Two for **£12**. **£6.25** Post 45p

COMPLETE STEREO SYSTEM

Two full size loudspeakers 13½ x 10 x 3½ in. Player
unit clips to loudspeakers making it extremely compact.
Overall size only 13½ x 10 x 8½ in. 3 watts per channel.



Attractive
Teak finish
Weight 13lbs.

Bargain Price
£22.50 85p carriage

SMITH'S CLOCKWORK 15 AMP TIME SWITCH 0-6 HOURS

Single pole two-way Surface mounting with fixing screws.
Will replace existing wall switch to give light for return
home, garage, automatic anti-burglar lights etc. Variable
knob. Turn on or off at full or intermediate settings.
Fully insulated. Makers last list price **£4.50**. Brand new and
fully guaranteed.

OUR PRICE **£2.95** Post 35p.

CASSETTE RECORDER MOTOR ONLY. 6 Volt.
Will replace many types. Ideal for models. **£1.25**

BLANK ALUMINIUM CHASSIS. 18 s.w.g. 6 x 4 in. 15p; 8 x 6 in. 25p;
10 x 7 in. 30p; 12 x 5 in. 30p; 12 x 8 in. 40p; 16 x 6 in.
14 x 9 in. **£1.50**; 16 x 6 in. **£1.45**; 12 x 3 in. 87p;
16 x 10 in. **£1.70**. Many All Boxes in stock.

ALUMINIUM PANELS 18 s.w.g. 6 x 4 in. 15p; 8 x 6 in. 25p;
10 x 7 in. 30p; 12 x 5 in. 30p; 12 x 8 in. 40p; 16 x 6 in.
14 x 9 in. 50p; 12 x 12 in. 55p; 16 x 10 in. 75p.

ALUMINIUM ANGLE BRACKET 6 in long x ½ x ½ 15p.

1½ inch DIAMETER WAVECHANGE SWITCHES 45p. EA.
2 p. 2-way, or 2 p. 6-way, or 3 p. 4-way.
1 p. 2-way, or 4 p. 2-way, or 4 p. 3-way.

TOGGLE SWITCHES. sp. 20p; dp. 25p dp. dt. 30p.

D.P.D.T. CENTRE OFF 65p. S.P.C.D. CENTRE OFF 45p.

R.C.S. GENERAL PURPOSE TRANSISTOR PRE-AMPLIFIER BRITISH MADE

Ideal for Mike, Tape P.U., Guitar, etc. Can be used with Battery
9-12v or H.T. line 200-300V. D.C. operation. Size 1½" x 1½" x
1". Response 25 c.p.s. to 25 Kc/s. 26 db gain.
For use with valve or transistor equipment
Full instructions supplied. Details S.A.E. **£1.45** 30p

NEW ELECTROLYTICS CONDENSERS

2/350V 20p	250/25V 18p	16 + 16 + 16/275V 45p
4/350V 20p	500/25V 20p	50 + 50/300V 50p
8/350V 22p	100/100/275V 65p	32/32/450V 75p
16/350V 30p	150/200/275V 70p	100 + 50 + 50/350V 85p
32/500V 50p	8 + 8/450V 50p	32 + 32 + 32/350 75p
25/25V 10p	8 + 16/450V 50p	30,000/25V 95p
50/50V 10p	16 + 16/450V 50p	4700/63V 95p
100/25V 10p	32 + 32/350V 50p	

LOW VOLTAGE ELECTROLYTICS CONDENSERS

22, 25, 50, 68, 150, 470, 500, 680, 1500, 2200, 3300.
mfd all 6 volt 10p ea
22, 25, 68, 100, 150, 200, 220, 330, 470, 680 1000.
1500, 2200, mfd all 10 volt 10p ea.
220, 330, 1000, 4700, mfd all 4v. 10p ea.
1, 2, 4, 5, 8, 16, 25, 30, 50, 100, 200mF 15V 10p.
500mF 12V 15p, 25V 50p, 50V 30p.
1000mF 12V 20p, 25V 35p, 50V 47p, 100V 70p.
2000mF 6V 25p, 25V 42p, 50V 57p, 4700/63V 95p.
2500mF 50V 62p, 3000mF 25V 47p, 50V 65p.
5000mF 6V 25p, 12V 42p, 35V 85p, 50V 95p.
500V-0.001 to 0.1 10p; 0.25 12p; 0.47 25p.
CERAMIC 1pF to 0.01mF, 5p. Silver Mica 2 to 5000pF, 5p.
PAPER 350V-0.1 7p, 0.5 18p, 1mF or 2mF 150V 15p.
MICRO SWITCH single pole changeover 20p.
MICRO SWITCH sub min 25p.
TWIN GANG. "0-0" 208pF + 176pF E2. TWIN 365pF 50p.
Slow motion drive 365pF + 365pF with 25pF + 25pF 65p.
500mF standard twin gang 75p. 120 pF twin gang 50p.

ELAC 9 x 5 in. HI-FI SPEAKER, TYPE 59RM.
THIS FAMOUS AND WIDELY USED UNIT
NOW AVAILABLE AT BARGAIN PRICE
10 WATT, 8 OHM, CERAMIC MAGNET. **£3.45**

NEON PANEL INDICATORS. 250V Red or Amber, 30p.
RESISTORS. ½w, ¼w, 1w 20%, 2p, 2w 8p. 10 to 10M.
HIGH STABILITY. ½w, 2% 10 ohms to 10 meg., 12p.
Ditto 5%. Preferred values, 10 ohms to 10 meg., 5p.
WIRE-WOUND RESISTORS. 5 watt, 10 watt, 15 watt.
10 ohms to 100K. 12w each 2w 0.5 ohm to 8.2 ohms 15p.
TAPE OSCILLATOR COIL. Valve type 35p.
FERRITE ROD 6" x ½" 30p; 6" x ¼" 20p; 3" x ¼" 10p.

MAINS TRANSFORMERS

250-0-250V 80mA 6-3-2A	£2.95
250-0-250 80mA 6-3v 3-5a, 6-3v 1a or 5v 2a	£4.60
350-0-350 80mA 6-3v 3-5a, 6-3v 1a or 5v 2a	£5.80
300-0-300 120mA 6-3v 4a C.T., 6-3v 2A	£7.00
220v 45mA, 6-3v 2A	£1.75

HFATER TRANS. 6-3v 3 amps. £1.45 ½amp. 95p
GENERAL PURPOSE LOW VOLTAGE. Tapped outputs
10 ohms to 100K. 12w each 2w 0.5 ohm to 8.2 ohms 15p.
1 amp 6, 8, 10, 12, 16, 18, 20, 24, 30, 36, 40, 48, 60, £4.60
2a, 6, 8, 12, 16, 18, 20, 24, 30, 36, 40, 48, 60, £7.00
3a, 6, 8, 10, 12, 16, 18, 20, 24, 30, 36, 40, 48, 60, £8.70
5a, 6, 8, 10, 12, 16, 18, 20, 24, 30, 36, 40, 48, 60, £11.25
5, 8, 10, 16v ¼a £2 6-0-6v 500mA £1 9v 1a £1
12v 300mA £1 12v 500mA £1 12v 750mA £1
40v 2a tapped 10v or 30v £2.95 20v 3a £2
40v 2a £2 75 30v 5A and 34v 2a C.T. £3.50
20-0-20v 1a £2, 30v 1½a £1 75 20v ½a £1.75, 1a £2
AUTO TRANSFORMERS. 115v to 230v or 230v to 115v
150w £5, 250w £6, 400w £7 500w £8
CHARGER TRANSFORMERS. Input 200/250v
for 6 or 12v 1½a £2 75 4a £4.60
FULL WAVE BRIDGE CHARGER RECTIFIERS.
6 or 12v outputs 1½a 40p, 2a 55p, 4a 85p.
1 amp Transformer, mounted on panel with input and
output fuses supplies 0, 20v, 40v, 60v or 20-0-20v £3.50

R.C.S. STABILISED POWER PACK KIT

All parts including printed circuit and instructions to
build this unit Voltages available: 6v, 7.5v, 9v, 12v.
Up to 100mA output
Please state voltage required. **£2.95** 45p

STEREO FM/AM TUNER AMPLIFIER CHASSIS BY KUBA

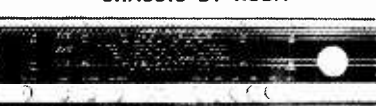

This all transistor chassis has push button selection for long,
medium short and V.H.F. wave bands. Features A.F.C. on
V.H.F. band with automatic stereo beacon light. Volume tone
and Balance controls with push button mains on/off switch
Amplifier accepts ceramic cartridge and has record playback
socket fitted. Four watts per channel output
Chassis size 17 x 4 x 5 in **£38.50** POST £1 50

E.M.I. 13½ x 8 in. SPEAKER SALE!

With tweeter	£5.25
And crossover 10 watt	Post 45p
State 3 or 8 ohm	£7.95
15 watt version	
8 or 15 ohm	£8.95
20 watt version	
8 or 15 ohm	
as illustrated	
Bass units only 20W	£6.95
Bass units only 15W	£5.95
Bass units only 10W	£4.25
	Post 65p



Bookshelf Cabinet

Teak Veneer. For above units **£6.95** Post 75p

R.C.S. 10 WATT AMPLIFIER KIT



This kit is suitable for record players, tape play back,
guitars, electronic instruments or small P.A. systems
Two versions are available. A mono kit or a stereo kit. The
mono kit uses 13 semiconductor. The stereo kit uses 22
semiconductors with printed front panel and volume,
bass and treble controls. Spec. 10 watts output into 8
ohm, 7 watts into 15 ohms. Response 20 cps to 30K/cps
Input from 20mV high imp. Size 9½ in x 3 in x 2 in.

Mono kit **£11.25** Stereo kit **£17.50** Post 45p

LOUDSPEAKERS P.M. 3 ohms, 1 x 4 in. £1.25; 6 in. £1.50;
8 x 5 in. £1.60, 8 in. £1.75, 10 x 6 in. £1.90, 10 in. £2.50
SPECIAL OFFER LOUDSPEAKERS! All Brand New.
3 ohm 2 in. 3 in. 5 in. 8 ohm 2½ in. 2½ in. 7 x 4 in.
5 in. 15 ohm 3½ in. 5 in. 6 x 4 in. 5 x 3 in. 7 x 4 in.
25 ohm 2½ in. 3 in. 5 x 3 in. 7 x 4 in. 35 ohm 3 in. 5 in.
80 ohm 2½ in. 2½ in. 120 ohm 3 in. **£1.25** EACH

TWEETER VOLUME CONTROL 15 ohm 10 watt
with 1 in long threaded bush for wood panel
mounting. Will suit all tweeters **75p**

RICHARD ALLAN TWIN CONE LOUDSPEAKERS. 8 in
diameter 4W £2 50, 10 in diameter 5W £2 95, Post 25p.
12 in diameter, 6W £3.50, 3 or 8 or 15 ohm models.
SPEAKER COVERING MATERIALS. Samples Large S.A.E.
Horn Tweeters 2-16Kc/s. 10W 8 ohm or 16 ohm £3.60.
Dr. Luxe Horn Tweeters 2-18 Kc/s. 15W, 8 ohm £6.80
TWO-WAY 3,000 cps CROSSOVERS 3, 8 or 15 ohm £1.90
3-WAY CROSSOVER 850 cps and 3000 cps (25 watt) £2.20

GOODMANS CONE TWEETER

18 000 cps 25 watts. 8 ohm Price **£3.25**
8 in 8 ohm Woofer 15 watt **£6.75**

ELECTRO MAGNETIC PENDULUM MECHANISM

1.5v d.c. operation over 250 hrs continuous on SP2 battery,
fully adjustable swing and speed. Ideal displays teaching
electro magnetism or for metronome, strobe etc. 95p. Post 20p

WEYRAD TYPE COILS

P50/1AC 60p	RA2W 85p	Twin Gang £2
P50/2CC 40p	OPT1 65p	Printed Circuit
P50/3CC 40p	LFD4 85p	85p

COAXIAL PLUG 10p. PANEL SOCKETS 10p. LINE 16p.
OUTLET BOXES. SURFACE MOUNTING 40p.
BALANCED TWIN RIBBON FEEDER 300 ohms. 5p yd.
JACK SUCKER! Std open-circuit 20p. closed circuit 5p.
Chrome Lead Socket 45p. Phono Plugs 10p. Phono Socket 8p.
JACK PLUGS Std Chrome 30p, 3.5mm Chrome 15p. DIN
SOCKETS Chassis 3-pin 10p, 5-pin 10p, DIN SOCKETS
Lead 3-pin 18p; 5-pin 25p; DIN PLUGS 3-pin 18p; 5-pin
25p VALVE HOLDERS 5p. CERAMIC 10p. CANS 5p.

R.C.S. 100 WATT VALVE AMPLIFIER CHASSIS



Professional model Four inputs, Treble, Bass, Master
Volume Controls Ideal disco. P.A. or groups. 5 speaker
outputs, very robust job **£85** plus £1.50 carr.

NEW MIXER/AMP 150 WATT

PROFESSIONAL TRANSISTOR AMPLIFIER **£68**
4 inputs, 3 outputs, separate volume treble Carr. £1
and bass controls. Ideal disco or group P.A. amplifier
Send for leaflets on Disco Gear

RADIO COMPONENT SPECIALISTS

Minimum post 30p.

Components Lists 10p.

Access and Barclaycard welcome

Cash price includes VAT

Open 9-6 Wed. 9-1 Sat. 9-5 (Closed for lunch 1.15-2.30)

Rail Selhurst.

Tel. 01-684 1665

LATEST BOUND VOLUME No. 29

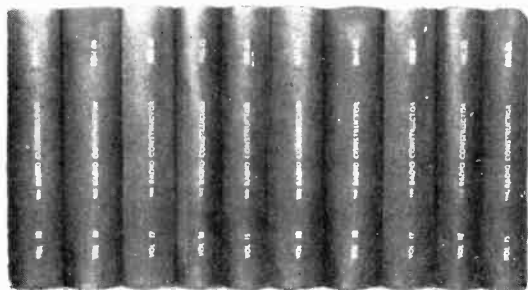

of
"Radio & Electronics
Constructor"

FOR YOUR LIBRARY

(AVAILABLE MID-OCTOBER)

Comprising
776 pages
inc. index

AUGUST 1975
to JULY 1976

PRICE £3.10 P&P 75p

BOUND VOLUME No. 27 (August 1973 to July 1974)
BOUND VOLUME No. 28 (August 1974 to July 1975)

PRICE £2.40 p. & p. 75p
PRICE £2.75 p. & p. 75p

Limited number of these volumes still available

We regret all other volumes are now completely sold out.
Available only from

DATA PUBLICATIONS LTD., 57 MAIDA VALE, LONDON, W9 1SN

1. Understand electronics.

Step by step, we take you through all the fundamentals of electronics and show you how easily the subject can be mastered using our unique Lerna-Kit course.

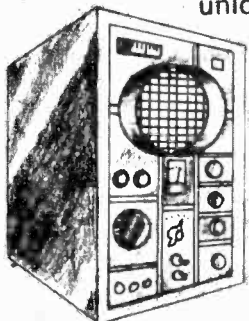

- (1) Build an oscilloscope.
- (2) Read, draw and understand circuit diagrams.
- (3) Carry out over 40 experiments on basic electronic circuits and see how they work.

2. Become a radio amateur.

Learn how to become a radio-amateur in contact with the whole world. We give skilled preparation for the G.P.O. licence.

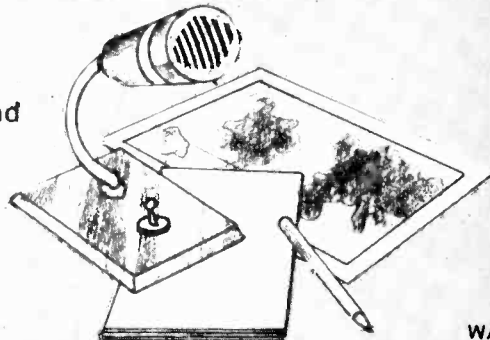

WAA

Free!

Brochure, without obligation to:
BRITISH NATIONAL RADIO & ELECTRONICS SCHOOL,
P.O. Box 156, Jersey, Channel Islands.

NAME _____

ADDRESS _____ Block caps please

REC 106

NOW-just when you need it most!

**BI-PRE PAK'S
ONCE-IN-A
LIFETIME**

SALE

**PACKS
COMPONENTS
MODULES
SUNDRIES
BOOKS**

**SEE
BELOW**

MANY ITEMS AT HALF PRICE AND LESS

PAKS DOWN FROM 60p TO 30p EACH

● TESTED PAKS - 30p each

Pak No	Contents
TP10	2 Light dependent resistors. 400 ohms light. 1 megohm dark. 1 dia
TP11	10 Transistors XB102 & XB112 equiv. to AC126, AC156 OC81/2 OC72 etc
TP13	5 OC771 Light sensitive transistors
TP14	20 OC771 germanium PNP audio pre-amp transistor, black glass type
TP16	20 OC81 germanium PNP audio output transistor, white glass type
TP17	20 1 watt zener diodes, mixed voltages. 6.9 to 43v
TP20	10 Mullard OC45 transistors. IF amp PNP germanium
TP21	30 Short lead (1" approx) transistors. NPN silicon planar, types Ex-radio manufacturer, all good but production line changes
TP22	6 Integrated circuits, 4 gates BMC962 and 2 flip flops BMC945
TP23	5 germanium PNP high frequency transistors, unmarked similar to OC170/171 AF115/6/7 3 lead TO-18
TP28	5 2N918 UHF/VHF silicon transistors NPN 4 lead TO-18 unmarked
TP35	4 3B19E transistors. N channel FET's these are 2N3819 in plastic cases
TP38	8 Integrated circuits, DTL data supplied Mixed types, flipflops
TP40	15 Transistors, these are brand new manufacturers surplus items

● UNTESTED PAKS - 30p each

UT2	150 Germanium diodes, miniature glass type*
UT3	100 Silicon diodes miniature glass type, similar to 1N4148*
UT4	100 Silicon diodes miniature glass type, similar to 1N914/6*
UT5	40 Zener diodes 250mw OAZ240 range, average 50% good*
UT6	25 Zener diodes 1 1/2 watt top hat type, mixed voltages*
UT7	30 Silicon rectifiers, 750mA BY100 type, top hat mixed voltages
UT10	15 power transistors, PNP germanium and NPN silicon, mostly TO-3 but some plastic and some marked
UT11	30 OA47 gold bonded diodes, polarity marked
UT12	10 2N3819 10-channel FET's plastic case type*
UT13	15 Integrated Circuits, experimenters pak, dual in line, TO-5 TTL DTL marked and unmarked, some definitely good but old types
UT14	15 AC128 transistors, PNP germanium audio output

● COMPONENTS PAKS - 30p each

CP1	150 Capacitors, mixed bag of paper, silver mica, electrolytics etc. Approx. quantity, counted by weight*
CP2	200 Resistors, approx. counted by weight, mixed types and wattages, including Hi-stability
CP5	5 Earphones, single low impedance, less plugs for transistor radios, cassettes etc*
CP7	25 Heat sinks to fit SO 2 (OC72) and TO-1 (AC128) etc
CP8	50 Cable clips for G.P.O. 1 dia cable Nylon with hardened steel pin (probably tungsten) per sealed box of 500
CP12	10 Reed relay inserts, 1 long, 1 dia These will operate from an external magnet or coil. For magnets see PAK CP13
CP13	10 Magnets of various sizes for operating reed switches in PAK CP12. Ideal for burglar alarms on doors or windows, etc
CP16	5 P.C. boards each containing a BF180 UHF amplifier transistor. A good basis for building a TV aerial pre-amp as various parts inc
CP17	25 Electrolytic Capacitors, various values and voltages, many useful types from TV to transistor radio and Hi-Fi
CP18	1 Light activated SCR 50 volts, 1.6 amps type L9F. Ready mounted on PC board with gate resistor and leads fitted. Full data and circuit diagrams for 14 projects include slave photo flash unit, burglar alarm, etc
CP19	3 Micro switches 1 pole change over, standard model 1 x 1/2

PRINTED CIRCUIT PANELS (Ex-Equipment)

TYPE L4 EX cash register	TYPE L5 A stabilized board, Equipped with 8 x power supply board for SN7490N decade counters, 11 x SN15846N quad 2 input NAND/NOR gate triggers, 1 x TVR2001 1 x SN7413 dual schmidt trigger — £1.50
TYPE L6 A stabilized board, Equipped with 4 x ICs, Equipped with 4 x SN7413N dual schmidt triggers, 1 x TVR2001 1 x SN7413 dual schmidt trans, various resistors and capacitors	75p

BUMPER I.C. PAK

50p

50 IC's at one penny each!
50 assorted integrated circuits including many brand new marked devices

HIGH VOLTAGE (12KV) DIODES

Replacements for colour TV triodes. Only 5 for 50p

ON-OFF ROCKER SWITCHES

2 pole 1 way mains type. Fit push for hole size 1/8" x 1/4" each 15p

UHF TUNER UNITS

We have sold thousands of these units brand new and made by a world famous manufacturer. Covers 625 line TV channels 21 to 65. Standard TV IF frequency output. Ideal for making a Hi-Fi television sound receiver. £1.50

FIRST EVER! QUARTZ CRYSTAL PAK

Containing ten quartz crystals, 2-pin plug-in types. Easily dismantled from housing for regrounding to different frequencies.

Add 10p per pack to postage charge.

50p

SUNDRY POST OFFICE (G.P.O.) ITEMS

EX G.P.O. telephone dials, as used in 700 and 300 type phones. Complete	35p
EX G.P.O. telephone handsets with lead, black (Additional P&P 25p)	40p
EX G.P.O. buzzers, 12/24 volt operation, clean condition	20p
EX G.P.O. push button key switches, 2 pole change over. Brand new	15p
EX G.P.O. counter units 0000-9999 10 per second (24-48v operation)	20p

INSTRUMENT CASES

Beautifully finished in stove enamelled grey crackle, in heavy gauge aluminium with internal racking and heavy gauge panels (suitable as heatsinks). Ideal for P.A. systems, bench power supplies, oscilloscopes, metered instruments, etc. BRAND NEW AND BOXED.

SIZE A 14" x 15" x 6" deep	£5.50 + additional 75p for P/P
SIZE B 17" x 16" x 12" deep	£6.50 + additional £1 for P/P

A FASCINATING & UNUSUAL OFFER VARIABLE PRE-SET VOICE DECODERS

Brand new but sold essentially for component value. 4 stages, 7 position control knobs. On 10" x 12" P.C.B. in plastic tray. Contains 35 ICs viz. 8 x 7493, 5 x 7420, 7 x 7400, 4 x 7404, 2 x 7430, 2 x 7410, 2 x 7442, 2 x 7401, 1 x 7413, 1 x 7474 and 1 x 7490 (total 35) plus 35 transistors, 4 miniature rotary switches, voltage stabilizer and various other components.

£4 plus additional 50p for P/P

PUSH BUTTON SELECTOR ASSEMBLIES

for varicap tuning systems as used in VHF/FM radio receivers or UHF/TV tuners. With indicators on each stage. 4 button assemblies

£1.25*

7 button assemblies with A.F.C. switch

£2.00*

STEREO DECODERS (FM)

I.C. operated units for use in negative earth systems. Transistor operated unit for use in positive earth systems. L.E.D.'s can be added to the above.

£1.95*

£1.75*

TECHNICAL BOOKS

Dozens and dozens of titles by NEWNES BUTTERWORTH BABANI PRESS BERNARD PUBLISHERS

All at **25%**

OFF PUBLISHERS PRICES

Sae brings lists

VAT 8%

ON EVERYTHING EXCEPT ITEMS MARKED * AT 12 1/2%

Please add appropriate amount to total value of your order.

MINIMUM ORDER for items sent by post f3 excluding VAT and postage

POSTAGE Please add 50p for P/P to all orders, unless stated otherwise. Where additional postage and packing is quoted this is to be added to the base 50p charge.

ORDER WITHOUT DELAY — OFFERS CANNOT BE REPEATED — CALLERS WELCOME

Originators of and first with component paks in U.K. and still leading.

BI-PRE-PAK LTD Dept REC.5

220-224 WEST ROAD, WESTCLIFF-ON-SEA
ESSEX SS0 9DF Telephone Southend (0702) 46344

BI-PRE-PAK

COMPONENTS

HOBBYIST - PROFESSIONAL - DOMESTIC - SURPLUS - INDUSTRIAL
JUST A FEW BARGAINS ARE LISTED - SEND STAMPED ADDRESSED
ENVELOPE FOR A QUOTE ON OTHER REQUIREMENTS. PAY A VISIT.
OVER 90% OF STOCK BELOW WHOLESALE PRICE.
RETURN POSTAL SERVICE UNLESS CHEQUE.

Goods sent at customer's risk, unless sufficient payment for registration (1st class letter post) or compensation fee (parcel post) included.

VALVE BASES

Printed circuit B9A-B7G	7p
Chassis B7-B7G	9p
Shrouded chassis B7G-B9A-B8A	10p
B12A tube	9p

Speaker 6" x 4" 5 ohm ideal for car radio £1.25

TAG STRIP - 6 way 3p	5 x 50pF or 2 x 220pF
9 way 5p Single 1p	trimmers 20p

BOXES - Grey polystyrene 61 x 112 x 31mm, top secured by 4 self tapping screws 32½p

Clear perspex sliding lid, 46 x 39 x 24mm 10p

ABS, ribbed inside 5mm centres for P.C.B., brass corner inserts, screw down lid, 50 x 100 x 25mm orange 48p; 80 x 150 x 50mm black 70p; 109 x 185 x 60mm black £1.04

ALUMINIUM

3" x 2" x 1"	39p	4" x 2½" x 2"	44p	10" x 4½" x 3"	£1.02
2¾" x 5½" x 1½"	45p	4" x 5½" x 1½"	45p	12" x 5" x 3"	£1.20
4" x 4" x 1½"	45p	6" x 4" x 2"	65p	10" x 7" x 3"	£1.22
4" x 2¾" x 1½"	45p	7" x 5" x 2½"	79p	12" x 8" x 3"	£1.50

SWITCHES

Pole	Way	Type	
4	2	Sub. Min. Slide	18p
6	2	Slide	20p
4	2	Lever Slide	15p
2	2	Slide	10p
1	3	13 amp small rotary	12p
2	2	Locking with 2 to 3 keys	£2.00

2 1 2 Amp 250V A.C. rotary 28p
Wafer Rotary, all types 30p
S.P.S.T. 10 amp 240v. white rocker switch with neon. 1" square flush panel fitting 65p
S.P.S.T. dot 13 amp, oblong, push-fit, rocker 18p

AUDIO LEADS

5 pin din plug 180° both ends 1½ Mtr., £1.20
3 pin din to open end, 1½ yd twin screened 35p
Phono to Phono plug, 6ft. 35p

COMPUTER AND AUDIO BOARDS

VARYING PANELS WITH ZENER, GOLD BOND, SILICON, GERMANIUM, LOW AND HIGH POWER TRANSISTORS AND DIODES, HI STAB RESISTORS, CAPACITORS, ELECTROLYTICS, TRIMPOTS, POT CORES, CHOKES ETC.

3lb for 85p + 85p post and packing
7lb for £1.95 + £1.20 post and packing

Skeleton Presets

Slider, horizontal or vertical standard or submin. 5p
3" Tape Spools 8p
1" Terry Clips 4p
12 Volt Solenoid 30p

KNOBS

SILVER METAL PUSH ON WITH POINTER, OR WHITE PLASTIC, GRUB SCREW WITH GOLD CENTRE 8p EACH

ENM Ltd. cased 7-digit counter 2¼ x 1¾ x 1¼" approx. 12V d.c. (48 a.c.) or mains £1.50

ZM1162A INDICATOR TUBE

0-9 Inline End View. Rectangular Envelope 170V 2.5M/A £2.67

REGULATED TAPE MOTOR

9v d.c. nominal approx 1½" diameter 80p
12v 8 amp Transformer £4.00 (p&p 85p)

Ferric Chloride, Anhydrous mil. spec. 1lb. bag 65p

Car type panel

lock and key 60p
18 volt 4 amp charger, bridge rectifier 79p
GC10/4B £3.00

Telescopic aerial

Closed 9½", open 38½"
Fitted right angle TV plug, 50p

JAP 4 gang min. sealed tuning condensers New 35p
Ex-eqpt. 2 or 4 gang 20p

ELECTROLYTICS MFD/VOLT. Many others

in stock	70-	200-	300-	450-
Up to 10V 25V 50V 75V 100V 250V 350V 500V MFD				
10	4p	5p	6p	8p
25	4p	5p	6p	8p
50	4p	5p	6p	9p
100	5p	6p	10p	12p
250	9p	10p	11p	17p
500	10p	11p	17p	24p
1000	13p	22p	40p	75p
2000	23p	37p	45p	—

As total values are too numerous to list, use this price guide to work out your actual requirements

8/20, 10/20, 12/20 Tubular tantalum 20p each
16-32/275V. 32-32/275V. 100-100/150V. 100-100/275V 30p; 50-50/385V. 12,000/12V. 32-32-50/300V. 20-20-20/350V 60p; 700 mfd/200V £1.00; 100-100-100-150-150/320V £2.00.

RS 100-0-100 micro amp null indicator

Approx. 2" x ¾" x ¾" £1.50

INDICATORS

Bulgin D676 red, takes M.E.S. bulb 30p
12 volt or Mains neon, red pushfit 18p
R.S. Scale Print, pressure transfer sheet 10p

CAPACITOR GUIDE - maximum 500V

Up to .01 ceramic 3p. Up to .01 poly 4p.
.013 up to .1 poly etc. 5p. .12 up to .68 poly etc. 6p. Silver mica up to 360pF 8p, then to 2,200pF 11p, then to .01 mfd 18p.
8p. .1/600. 12p. .01/1000. 1/350. 8/20. .1/900. .22/900. 4/16. .25/250 AC (600VDC) .1/1500 40p. 5/150. 9/275AC. 10/150. 15/150. 40/150.

Many others and high voltage in stock.

FORDYCE DELAY UNIT

240 volt A.C./D.C. Will hold relay, etc., for approx. 15 secs after power off. Ideal for alarm circuits, etc. £1.50

CONNECTOR STRIP

Belling Lee L1469, 4 way polythene. 6p each
1½ glass fuses 250 m/a or 3 amp (box of 12) 24p
Bulgin, 5mm Jack plug and switched socket (pair) 30p

1" or 1½" or 2" or ¾" CAN CLIPS 6p

MAINS DROPPERS

36+79 ohm 25p
66+66+158 ohm, 66+66+137 ohm
17+14+6 ohm, 266+14+193 ohm 30p
50+40+1k5 ohm
285+575+148+35 ohm 40p
25+35+97+59+30 ohm

5½" x 2½" Speaker, ex-equipment 3 ohm 30p
2 Amp Suppression Choke 8p

3 x 2½" x 1½" PAXOLINE 4p
4½" x 1½" x 1½" 1p

PCV or metal clip on MES bulb Holder 4p
VALVE RETAINER CLIP, adjustable 2p

OUTPUT TRANSFORMERS

Sub-miniature Transistor Type 25p
Valve type, centre tapped or straight 40p

Transformers 6 volt ½A £1.00
Whiteley Stentorian 3 ohm constant impedance volume control way below trade at 80p
Drive Cord 1p per foot

THE RADIO SHACK

161 ST. JOHNS HILL, BATTERSEA, LONDON S.W.11

Open 11 a.m. till 7 p.m. Monday to Saturday

Terms: Payment with order Telephone: 01-223 5016

SEMICONDUCTORS

Full spec. marked by Mullard, etc. Many other types in stock

AC107	16p	8C184C/LC	10p	8D204	£1.00
AC128	10p	BC186	22p	BD232	6p
AC176	11p	BC187	24p	BD234	49p
ACY28	19p	BC213L/214B	10p	BD235	49p
AD149	40p	BC216B	8p	BDX77	£1.40
AC161/2	32p	BC327/8	12p	BF115	18p
AF116	16p	BC337	11p	BF167/173	10p
AF124	22p	BC338	11p	BF178	24p
AF126	19p	BC547/8/8A	10p	BF179	25p
AF127	25p	BC557/8A/9	9p	BF180/1/2	15p
AF139	20p	BCX32/36	12p	BF183	28p
AF178/80/81	40p	BCY40	90p	BF184/5	18p
AF239	34p	BCY70/1/2	12p	BF194/5/6/7	6p
ASY27/73	31p	BD112/3	50p	BF194A/195C	10p
BC107A or B	11p	BD115/6	31p	BF200	25p
BC107/8/9	6p	BD131/2	32p	BF258	19p
BC108A/B/C/109B/C	10p	BD133	35p	BF262/3	30p
BC147/8/9	6p	BD135	21p	BF336	27p
BC147A/B	10p	BD137	24p	BFS28 Dual Mosfet	£1.36
BC148A/B/C 9B/C/S	9p	BD139	37p	BFW10 F.E.T.	61p
BC157/8/9	6p	BD142	53p	BFW11 F.E.T.	52p
BC158A/B	11p	BD201/3	£1.30	BFW30	£1.35
BC159B/C 157A	12p	BD202	79p	BFW57/58	17p
BC178A/B	12p			BFX12	23p
BC179B	19p			BFX29	18p

BRIDGE RECTIFIERS

Amp	Volt		
1	1600	BYX10	30p
1.4	42	OSHO1-200	26p
0.6	110	BY164	40p
5	400	EC433	15p
		Texas	90p

RECTIFIERS

Amp	Volt		
IN4004	1	400	4p
IN4005/6	1	6/800	5p
BY103	1	1,500	18p
SR100	1.5	100	7p
SR400	1.5	400	8p
REC53A	1.5	1,250	14p
LT102	2	30	10p
BYX38-600	2.5	600	55p
BYX38-300R	2.5	300	50p
BYX38-900	2.5	900	60p
BYX38-1200	2.5	1,200	65p
BYX49-600	2.5	600	55p
BYX49-300R	2.5	300	26p
BYX49-900	2.5	900	40p
BYX49-1200	2.5	1,200	52p
BYX48-300R	6	300	40p
BYX48-600	6	600	50p
BYX48-900	6	900	60p
BYX48-1200R	6	1,200	80p
BYX72-150R	10	150	35p
BYX72-300R	10	300	45p
BYX72-500R	10	500	55p
BYX42-300	10	300	30p
BYX42-600	10	600	65p
BYX42-900	10	900	80p
BYX42-1200	10	1,200	95p
BYX46-300*	15	300	£1.00
BYX46-400*	15	400	£1.50
BYX46-500*	15	500	£1.75
BYX46-600*	15	600	£2.00
BYX20-200	25	200	60p
BYX52-300	40	300	£1.75
BYX52-1200	40	1,200	£2.50

*Avalanche type

Amp	Volt	TRIACS	
6	800	Plastic RCA	£1.20
25	900	BTX94-900	£4.00
25	1200	BTX94-1200	£6.00
12-0-12 50M/A Min. Txmfr.			90p
RS 2mm Terminals			
Blue & Black			5 for 40p
Chrome Car Radio facia			15p
Rubber Car Radio gasket			5p
DLI Pal Delayline			50p
Relay socket			40p
Take miniature 2PCO relay			
37G or B9A valve can			9p
0-30, or 0-15, black pvc. 360°			
dial, silver digits, self adhesive,			
4 1/2" dia.			10p

OPTO ELECTRONICS

BPX40	65p	Photo transistor	
BPX42	£1.00	BPX29	£1.00
BPY10	£1.00	OC71	65p
(VOLIAC)		BIG L.E.D. 0.2"	
BPY68		2v 50mA max.	
BPY69	£1.00	RED	11p
BPY77		ORANGE	19p
Diodes		GREEN	14p
		YELLOW	14p
		CLIP	2p

PHOTO SILICON CONTROLLED SWITCH BPX66 PNP 10 amp £1.00

3" red 7 segment L.E.D. 14	
D.I.L. 0-9+D.P. display 1.9v	
10mA segment, common	
anode	68p
DL747.6"	£1.50
Minitor 3" 3015F filament	
	£1.10

COY11B L.E.D.	
Infra red transmitter	£1
One fifth of trade	

Plastic, Transistor or Diode	
Holder	1p
Transistor or Diode Pad 1p	
Holders or pads 50pper100	

Philips Iron Thermostat	15p
McMurdo PP108 8 way edge plug	10p

TO3 HEATSINK

Eurolec HP1 TO3B individual 'curly'	
power transistor type. Ready drilled	20p

Tested unmarked, or marked ample lead ex new equipment

ACY17-20	8p	OC71/2	5p
AS220	8p	OC200-5	20p
AS221	30p	TIC44	24p
BC186	11p	2G240	2-50
BCY30-34	10p	2G302	15p
BCY70/1/2	8p	2G401	15p
BF115	10p	2N711	25p
BY127	9p	2N2926	7p
HG1005	10p	2N598/9	6p
HG5009	3p	2N1091	8p
HG5079	3p	2N1302	8p
L78/9	3p	2N1907	2-50
M3	10p	Germ. diode 1p	
OA81	3p	GET120 (AC128	
OA47	3p	in 1" sq. heat sink)	
OA200-2	3p		25p
OC23	20p	GET872	12p
		2S3230	30p

BRY56	32p	1N916	5p
BSV64	40p	1N4148	2p
BSV79/80 F.E.T.s	£1.00	BA145	15p
BSV81 Mosfet	90p	Centercel	24p
BSX20/21	15p	BZY61/BA148	10p
BSY40	40p	BB103/110 Varicap	23p
BSY95A	12p	BB113 Triple	
BU105-01	£1.60	Varicap	37p
CV7042 (OC41, OC44		BA182	13p
ASY63)		OA5/7/10	15p
GET111	69p	BZY88 Up to 33 volt	7p
OC45	48p	BZX61 11 volt	19p
ON222	30p	BR100 Diac.	15p
TIP30	43p		
TIP3055	46p		
TIS88A F.E.T.	23p		
ZTX300	5p		
ZTX341	20p		
2N393/MA393	30p		
2N456A	60p		
2N929	14p		
2N987	40p		
2N1507/2219	15p		
2N2401	25p		
2N2412	98p		
2N2483	23p		
2N2904/5/6/7/7A	15p		
2N3053	10p		
2N3055 R.C.A.	60p		
2N3704	8p		
2N3133	17p		
2N4037	34p		
2N5036	60p		
2SA141/2/360	31p		
2SB135/6/457	20p		
40250	54p		

OTHER DIODES

1N916	5p
1N4148	2p
BA145	15p
Centercel	24p
BZY61/BA148	10p
BB103/110 Varicap	23p
BB113 Triple	
Varicap	37p
BA182	13p
OA5/7/10	15p
BZY88 Up to 33 volt	7p
BZX61 11 volt	19p
BR100 Diac.	15p

INTEGRATED CIRCUITS

TAA700	£2.00
723 reg (TO99)	45p
741 8 pin d.i.l. op.	
Amp	18p
TAD100 AMRF	£1.30
CA3001 R.F. Amp	50p
TAA300 1wt Amp	£1.20
NE555v Timer	35p
TAA550 Y or G	22p
TAA263 Amp	65p
7400/10	9p
7402/4/20/30	11p
7414	50p
7438/74/86	24p
7483	69p
LM300, 2-20 volt	£1.50
74154	£1.00

THYRISTORS

Amp	Volt		
1	240	BTX18-200	40p
1	400	BTX18-300	50p
1	240	BTX30-200	40p
15	500	BT107	£1.60
6.5	500	BT101-500R	90p
6.5	500	BT109-500R	£1.00
20	600	BTW92-600RM	£3.00
15	800	BTX95-800R Pulse Modulated	£8.00
30	1000	28T10 (Less Nut)	£3.00

PAPER BLOCK CONDENSER

0.25MFD	800 volt	30p
1MFD	250 volt	15p
2MFD	250 volt	20p
10MFD	500 volt	80p
4MFD	250 volt	20p

I.C. extraction and insertion tool

32p

METAL CHASSIS SOCKETS

Car Aerial	
Coax	
5 or 6 pin 240° din	9p
Speaker din switched	
3.5mm Switched Socket	

8 way Cinch standard	
0.15 pitch edge socket	30p

U.E.C.L. 10 way pin	
connector 2B6000	
OA1P10	10p

U.E.C.L. 20 way pin	
connector	
2A60000A1P20	20p

U.E.C.L. 10 way pin	
socket 2B606001R10	
	10p

U.E.C.L. 20 way pin	
socket B260800A1R20	
	20p

3.5mm STEREO PLUG	
Metal screened	35p

Philips electronic eng-	
ineer kits add on series	
E1004	£1.00 each

RS Yellow Wander	
Plug Box of 12, 25p	

GARRARD

GCS23T or GP93/1	
Crystal Stereo Cart-	
ridge	£1.50

HANDLES

Rigid light blue nylon	
6 1/2" with secret fitting	
screws	8p

Belling Lee white	
plastic surface coax	
outlet box	43p

Miniature Axial Lead	
Ferrite Choke formers	
	2p

RS 10 Turn Pot 1%	
250, 500 Ω, 1K,	
50K	11.50

Copper coated board	
10" x 9" approx	48p

TIE CLIPS

Nylon self locking 7"	
or 3 1/2"	2p

Geared Knob	
8-1" ratio 1 1/2" diam,	
black	70p

1lb Mixed bolts, nuts,	
washers etc.	45p

SMALL ORDERS, ENCLOSE SUITABLE
STAMPED ADDRESSED ENVELOPE
LARGE ORDERS, ADD SUFFICIENT FOR
POSTAGE, INSURANCE, ETC.
TOTAL GOODS PLUS CARRIAGE, ADD V.A.T.

MAIL ORDER CUSTOMERS ONLY ADD
8% VAT-I PAY BALANCE ON 12 1/2% ITEMS
ALL ENQUIRIES, ETC., MUST BE ACCOMPANIED BY A
STAMPED ADDRESSED ENVELOPE

**BULK PURCHASE — EXCLUSIVE TO HENRY'S
ALLOWS US TO SELL AT SUCH FANTASTIC PRICES!**

QUALITY ITEMS Compare performance and specification with units costing 3 times as much!

DIGITAL 24 HOUR CLOCK

WITH BUILT-IN ALARM

- SILENT RUNNING
- LARGE ILLUMINATED NUMERALS
- AC MAINS • SIZE 6 1/2" x 2 1/2"

MECHANISM ONLY

NORMALLY
£24 WITH CASE

Assemble, fit, or an evening:
MECHANISM inc. assembly
AND CASE instructions

Modern styling
COMPLETE UNIT

CALCULATOR DISPLAYS

£6.00 + VAT 48p
P&P 25p
THREE FOR £16.50
+ VAT £1.32 POST FREE

£7.99 + VAT 64p
P&P 25p
THREE FOR £22.00
+ VAT £1.76 POST FREE

£8.99 + VAT 72p
P&P 25p
THREE FOR £25.00
+ VAT £2.00 POST FREE

1" digit height, bright red LED 7 segment displays for calculators, digital watches, miniature clocks, DVMs, timers etc.
* Fairchild FND-10, single digit common cathode £1.00 (+vat 8p) 6 for £5.00 (+vat 40p)
* HP 7414 4 digit, common cathode 12 pin d.i.l. pin out 99p (+vat 8p) 6 for £5.00 (+vat 40p)
* Bowmar 8 1/2 digit, common cathode with pc connector, and red bezel £1.85 (+vat 15p) 6 for £10 (+vat 80p)
* Texas 3 digit common cathode 12 pin d.i.l. pin out 85p (+vat 7p) 6 for £4.00 (+vat 32p)
* Texas 4 1/2 digit, common cathode 2x14 pin d.i.l. £1.85 pair (+vat 15p)
* 30 pin termination board for all types except FND-10 20p (+vat 2p)
Texas calculator keyboards: 19 gold plated "snap" type key contacts on gold plated pcb. 75p (+vat 6p) p & p on all the above 25p

DESIGNED BY TEXAS

TEXAN AMPLIFIER featured by **PRACTICAL WIRELESS** with the best selling amp in the UK. ★ Can be built Stage by stage. Ask for leaflet 5. ★ Everything necessary supplied. Full after sales service and guarantees.

Build it yourself
£29.95 + VAT
Built £39.95 P&P £1
VAT £4.93

£3.74
★ Everything necessary supplied. Full after sales service and guarantees.

Build the Texan stereo amplifier, and be doubly proud! You'll own a superb home entertainment unit. And the pleasure of doing it yourself. Look at the Texan specification. Fully integrated stereo preamp and power amp. 6 IC's, 10 transistors, 6 rectifiers and zener diodes. Plus stabilised, protected circuitry, glass fibre pcb; Gardeners low-field low-line mains transformer; all facilities and controls. Slim design, chassis 14 1/2" x 6" x 2" overall. 20 watts per channel RMS.

The natural follow on!

TEXAN FM TUNER KIT **£20.95** + VAT £2.62
Built and tested £25.95 + VAT £3.24

£2.62

Build the matching Texan stereo tuner. Features advanced varicap tuning. Phase lock loop decoder. Professionally designed circuit. Everything you need is in the kit. From the glass fibre pcb to the cabinet itself. Excellent spec: 2.5 uV aerial sensitivity. 500 mV output (adjust). Tuning range 87-102 MHz. Mains powered.

HENELEC Mullard AM/FM TUNER MODULE
£21.95 + VAT £2.74
p&p £1.00

MAY BE ASSEMBLED IN AN EVENING
FEATURES → Built-in AM Ferrite aerial
→ LW coverage 150KHz-250KHz → MW coverage 530KHz-1.6MHz → FM coverage 97-104MHz → 75 uV aerial for FM → 150mV output → Size 8(L) x 6(W) x 2(H)

This new AM/FM tuner kit incorporates a Mullard module. Supplied as a pre-aligned and tested printed circuit, the constructor only has to build the PCB into the chassis, connect the power, aerial and output loads. Styled to match the Texan amp, mains operated. Easily adapted for stereo, using the Henelec IC stereo decoder kit, high performance modular design, phase lock loop principle. Low pass filters for opt. perfor. Price £8.75 + VAT £1.02 p&p 50p.

HENELEC RADIO CONTROL SYSTEM

★ INCLUDING PROPORTIONALLY CONTROLLED SWITCH
★ FEATURING COSMOS DIGITAL LOGIC to minimise power consumption and extend battery life.

Specially designed to provide aircraft and boat modelmakers with a low-cost, easy-to-use radio control, the Henelec system gives you everything from single channel, up to sophisticated 7-channel Digital Proportional System! Buy the components you want. Ideal for any radio control application. → Simple transmitter — £11.75 (+vat £1.47p) → Single-ch. add-on for receiver — £2.95 (+vat 37p) → PC board for above — 75p (+vat 6p) → Case for transmitter — £1.25 (+vat 16p) → Basic receiver — £6.95 (+vat 87p) Send now for leaflet No. 8 (35p) for full details. Post etc. 50p each. Ask for FREE leaflets and lists on our kits projects.



"I MADE IT MYSELF"

Imagine the thrill you'll feel! Imagine how impressed people will be when they're hearing a programme on a modern radio you made yourself.

Now! Learn the secrets of radio and electronics by building your own modern transistor radio!

Practical lessons teach you sooner than you would dream possible.

What a wonderful way to learn — and pave the way to a new, better-paid career! No dreary ploughing through page after page of dull facts and figures. With this fascinating Technatron Course, you learn by building!

You build a modern Transistor Radio... a Burglar Alarm. You learn Radio and Electronics by doing actual projects you enjoy — making things with your own hands that you'll be proud to own! No wonder it's so fast and easy to learn this way. Because learning becomes a hobby! And what a profitable hobby. Because opportunities in the field of Radio and Electronics are growing faster than they can find people to fill the jobs!

No soldering — yet you learn faster than you ever dreamed possible. Yes! Faster than you can imagine, you pick up the technical know how you need. Specially prepared step-by-step lessons show you how to read circuits — assemble components — build things — experiment. You enjoy every minute of it!

You get everything you need. Tools. Components. Even a versatile Multimeter that we teach you how to use. All included in the course. **AT NO EXTRA CHARGE!** And this is a course anyone can afford. (You can even pay for it by easy instalments)

So fast, so easy, this personalised course will teach you even if you don't know a thing today! No matter how little you know now, no matter what your background or education, we'll teach you. Step by step, in simple easy-to-understand language, you pick up the secrets of radio and electronics. You become somebody who makes things, not just another of the millions who don't understand. And you could pave the way to a great new career, to add to the thrill and pride you receive when you look at what you have achieved. Within weeks you could hold in your hand your own transistor radio. And after the course you can go on to acquire highpowered technical qualifications, because our famous courses go right up to City & Guilds levels.

Send now for FREE 44-page book — see how easy it is — read what others say! Find out more now! This is the gateway to a thrilling new career, or a wonderful hobby you'll enjoy for years. Send the coupon now. There's no obligation.

POST TODAY FOR FREE BOOK

To: ALDERMASTON COLLEGE
DEPT. CRE 22 READING RG7 4PF

Also at our London Advisory Office, 4 Fore Street Avenue, Moorgate, London, EC2Y 5EJ Tel: 01-628 2721

Yes, I'd like to know more about your course. Please send me free details, plus your big 44-page book that tells about all your courses.

NAME

ADDRESS

POSTCODE

HOME OF BRITISH INSTITUTE OF ENGINEERING TECHNOLOGY

Henry's RADIO
LONDON W2:
404/6 Edgware Road.
Tel: 01-402 8381
LONDON W1:
231 Tottenham Ct Rd
Tel: 01-636 6681



WILMSLOW AUDIO

THE Firm for speakers!

SPEAKERS

Baker Group 25, 3, 8 or 15 ohms
Baker Group 35, 3, 8 or 15 ohms
Baker Group 50/12 8 or 15 ohms
Baker Group 50/15 8 or 15 ohms
Baker Deluxe 12" 8 or 15 ohms
Baker Major 3, 8 or 15 ohms
Baker Superb 8 or 15 ohms
Baker Regent 12" 8 or 15 ohms
Baker Auditorium 12" 8 or 15 ohms
Baker Auditorium 15" 8 or 15 ohms
Castle BRS/DD 4/8 ohms
Celestion G12M 8 or 15 ohms
Celestion G12H 8 or 15 ohms
Celestion G12/50 8 or 15 ohms
Celestion G12/50TC 8 or 15 ohms
Celestion G15C 8 or 15 ohms
Celestion G18C 8 or 15 ohms
Celestion HF1300 8 or 15 ohms
Celestion HF2000 8 ohms
Celestion MH1000 8 or 15 ohms
Celestion CO3K

Decca London ribbon horn
Decca London CO/1000/8 Xover
Decca DK30 ribbon horn
Decca CO/1/8 Xover (DK30)

EMI 14 x 9 Bass 8 ohms 14A770
EMI 8 x 5, 10 watt, d/cone, roll surr.
EMI 6 1/2" d/cone, roll surr. 8 ohms
Elac 59RM109 (15) 59RM114 (8)
Elac 6 1/2" d/cone, roll surr. 8 ohms
Elac 10" 10RM239 8 ohms
Eagle Crossover 3000hz 3, 8 or 15 ohms
Eagle FR4
Eagle FR65
Eagle FR8
Eagle FR10
Eagle HT15
Eagle HT21
Eagle MHT10
Eagle FF28 multicell. horn

Fane Pop 15, 8 or 16 ohms
Fane Pop 33T, 8 or 16 ohms
Fane Pop 50, 8 or 16 ohms
Fane Pop 55, 8 or 16 ohms
Fane Pop 60, 8 or 16 ohms
Fane Pop 70, 8 or 16 ohms
Fane Pop 100, 8 or 16 ohms
Fane Crescendo 12A, 8 or 16 ohms
Fane Crescendo 12BL, 8 or 16 ohms
Fane Crescendo 15/100A, 8 or 16 ohms
Fane Crescendo 15/125, 8 or 16 ohms

SPEAKERS

£9.00 Fane Crescendo 18, 8 or 16 ohms
£10.75 Fane 910 Mk.II horn
£14.00 Fane 920 Mk.II horn
£18.62 Fane HPX1 crossover 200 watt
£12.38 Fane 13 x 8, 15 watt dual cone
£10.69 Fane 801T 8" d/c, roll surr.
£16.31 Goodmans Axent 100
£9.00 Goodmans Audiom 200 8 ohms
£14.65 Goodmans Axiom 402 8 or 15 ohms
£19.41 Goodmans Twinaxiom 8, 8 or 15 ohms
£9.28 Goodmans Twinaxiom 10, 8 or 15 ohms
£13.50 Goodmans 8P 8 or 15 ohms
£16.75 Goodmans 10P 8 or 15 ohms
£16.50 Goodmans 12P 8 or 15 ohms
£18.00 Goodmans 12PG 8 or 15 ohms
£26.95 Goodmans 12PD 8 or 15 ohms
£34.50 Goodmans 12AX 8 or 15 ohms
£6.98 Goodmans 15AX 8 or 15 ohms
£8.55 Goodmans 15P 8 or 15 ohms
£13.50 Goodmans 18P 8 or 15 ohms
£4.46 Goodmans Hifax 750P
£29.95 Goodmans 5" midrange 8 ohms
£6.95 Gauss 12"
£19.95 Gauss 15"
£4.75 Gauss 18"
£11.92 Jordan Watts Module, 4, 8 or 15 ohms

Kef T27
Kef T15
Kef B110
Kef B200
Kef B139
Kef DN8
Kef DN12
Kef DN13 SP1015 or SP1017
Lowther PM6
Lowther PM6 Mk.I
Lowther PM7
Peerless KO10DT 4 or 8 ohms
Peerless DT10HFC 8 ohms
Peerless KO40MRF 8 ohms
Peerless MT225HFC 8 ohms
Richard Allan CA12 12" bass
Richard Allan HP88
Richard Allan LP88
Richard Allan DT20
Richard Allan CN8280
Richard Allan CN820
Richard Allan Super Disco 60W 12"
Coles 4001 G&K
Tannoy 10" Monitor HPD
Tannoy 12" Monitor HPD
Tannoy 15" Monitor HPD
Wharfedale Super 10 RS/DD 8 ohms

SPEAKER KITS

£67.95 Baker Major Module 3, 8 or 15 ohms each £13.28
£15.75 Goodmans DIN 20 4 or 8 ohms each £13.28
£39.95 Goodmans Mezzo Twin kit pair £46.50
£2.50 Helme XLK 20 pair £17.50
£5.50 Helme XLK 30 pair £21.95
£8.96 Helme XLK 35 pair £26.75
£7.60 Helme XLK 40 pair £38.50
£13.46 KEFkit 1 pair £51.00
£19.80 KEFkit III each £46.00
£9.50 Peerless 1060 pair £54.00
£9.86 Peerless 1070 each £46.50
£6.20 Peerless 1120 each £54.00
£6.50 Peerless 2050 pair £39.50
£14.95 Peerless 2060 pair £53.00
£16.50 Richard Allan Twin assembly each £13.46
£16.95 Richard Allan Triple 8 each £20.25
£39.00 Richard Allan Triple 12 each £25.16
£45.00 Richard Allan Super Triple each £29.25
£22.50 Richard Allan RA8 Kit pair £37.80
£39.00 Richard Allan RA82 Kit pair £59.40
£16.00 Richard Allan RA82L Kit pair £57.70
£4.05 Wharfedale Linton II Kit pair £21.50
£95.00 Wharfedale Glendale 3XP Kit pair £47.70
£110.00 Wharfedale Dovedale III Kit pair £59.40
£121.00 Denton 2XP Kit pair £23.25

HI-FI ON DEMONSTRATION

In our showrooms:
Akai, Armstrong, Bowers & Wilkins, Castle,
Celestion, Dual, Goodmans, Kef, Leak, Pioneer,
Radford, Richard Allan, Rotel, Tandberg, Trio,
Videotone, Wharfedale, etc.

— Ask for our HiFi price list —

THIS MONTH'S SPECIALS (Carr. £2.00)

Pioneer SX737 £179.00
Rotel RD20 £135.00 Rotel RA312 £66.00
Videotone Saphir 1 pr. £52.00
Videotone Minimax 2 pr. £43.00

We stock the complete Radford range of amplifiers, preamplifiers, power amplifiers, tuners etc., and also Radford Audio Laboratory equipment, low distortion oscillator, distortion measuring set, audio noise meter etc.

ALL PRICES INCLUDE VAT
(Prices correct at 16/9/76)

Send stamp for free 32-page booklet
"Choosing a Speaker"

All units guaranteed new and perfect
Carriage and Insurance: Speakers 55p each,
12" and up 85p each, Kits £1 each.
(£2 per pair), Tweeters & crossovers 33p each.
(£1.60 per pair), Tweeters & crossovers

WILMSLOW AUDIO

DEPT REC

LOUDSPEAKERS, MAIL ORDER AND EXPORT;
SWAN WORKS, BANK SQUARE, WILMSLOW,
HIFI, RADIO & TV: SWIFT OF WILMSLOW, 5
SWAN STREET, WILMSLOW CHESHIRE
PA, HIFI & ACCESSORIES: WILMSLOW
AUDIO, 10 SWAN STREET, WILMSLOW
CHESHIRE
TELEPHONE: LOUDSPEAKERS, MAIL ORDER
AND EXPORT WILMSLOW 29599
HIFI, RADIO ETC., WILMSLOW 28213

Access & Barclaycard Orders
accepted by phone

COMPLETE KITS IN STOCK FOR

**RADFORD STUDIO 90, RADFORD MONITOR 180,
RADFORD STUDIO 270, RADFORD STUDIO 360,
HIFI ANSWERS MONITOR (Rogers), HIFI NEW NO
COMPROMISE (Frisby), HI FI NEWS, STATE OF THE
ART, WIRELESS WORLD, TRANSMISSION LINE
(Bailey), PRACTICAL HIFI & AUDIO MONITOR (Giles),
PRACTICAL HIFI & AUDIO TRIANGLE (Giles),
POPULAR HIFI (Colloms) ETC.**

On Dem. Answers Monitor, State of Art, etc.
Construction leaflets for Radford, Kef, Jordan Watts,
Tannoy, HIFI Answers Monitor, Free on request
PA Amplifiers, microphones etc. by
Linear, Shure, Eagle, Beyer, AKG etc.
FREE with orders over £10
"Hi-Fi Loudspeaker Enclosures" Book

Sparkrite mk2

Capacitive discharge
electronic ignition kit

VOTED BEST
OF 8 SYSTEMS
TESTED BY
'POPULAR
MOTORING'
MAGAZINE



- * Smoother running
- * Instant all-weather starting
- * Continual peak performance
- * Longer coil/battery/plug life
- * Improved acceleration/top speeds
- * Up to 20% better fuel consumption

Sparkrite Mk. 2 is a high performance, high quality capacitive discharge, electronic ignition system in kit form. Tried, tested, proven, reliable and complete. It can be assembled in two or three hours and fitted in 15/30 mins.

Because of the superb design of the Sparkrite circuit it completely eliminates problems of the contact breaker. There is no misfire due to contact breaker bounce which is eliminated electronically by a pulse suppression circuit which prevents the unit firing if the points bounce open at high R.P.M. Contact breaker burn is eliminated by reducing the current to about 1/50th of the norm. It will perform equally well with new, old, or even badly pitted points and is not dependent upon the dwell time of the contact breakers for recharging the system. Sparkrite incorporates a short circuit protected inverter which eliminates the problems of SCR lock on and, therefore, eliminates the possibility of blowing the transistors or the SCR. (Most capacitive discharge ignitions are not completely foolproof in this respect). All kits fit vehicles with coil/distributor ignition up to 8 cylinders.

THE KIT COMPRISES EVERYTHING NEEDED

Ready drilled pressed steel case coated in matt black epoxy resin, ready drilled base and heat-sink, top quality 5 year guaranteed transformer and components, cables, coil connectors, printed circuit board, nuts, bolts, silicon grease, full instructions to make the kit negative or positive earth, and 10 page installation instructions.

OPTIONAL EXTRAS

Electronic/conventional ignition switch. Gives instant changeover from "Sparkrite" ignition to conventional ignition for performance comparisons, static timing etc., and will also switch the ignition off completely as a security device, includes switch connectors, mounting bracket and instructions. Cables excluded. Also available RPM limiting control for dashboard mounting (fitted in case on ready built unit).

CALLERS WELCOME. For Crypton tuning and fitting service - phone (0922) 33008

PRICES INCLUDE VAT, POST AND PACKING.

Improve performance & economy NOW

POST TODAY!

Quick installation
No engine modification
required

Electronics Design Associates, Dept., REC/10
82 Bath Street, Walsall, WS1 3DE. Phone: (0922) 33652

Name

Address

Mk. 2 DIY Ass. Kit @ £11.80

Mk. 2 Ready Built Negative Earth @ £14.97

Mk. 2 Ready Built Positive Earth @ £14.97

Ignition Changeover switches @ £4.30

R.P.M. Limit systems in above units @ £2.42

I enclose cheque/PO's
for
£

Cheque No.

Send SAE if brochure
only required.

NEW STYLE SELF-BINDER

for "Radio & Electronics
Constructor

The "CORDEX" Patent Self-Binding Case will keep your issues in mint condition. Copies can be inserted or removed with the greatest of ease. Rich maroon finish, gold lettering on spine.

Specially constructed Binding Cords are made from Super Linen of great strength, very hard twisted and twice doubled. They are attached to strong RUSTLESS Springs under tension, and the method adopted ensures PERMANENT RESILIENCE of the Cords. Any slack that may develop is immediately compensated for and the Cords will always remain taut and strong. It is impossible to overstretch the springs, as a safety check device is fitted to each.

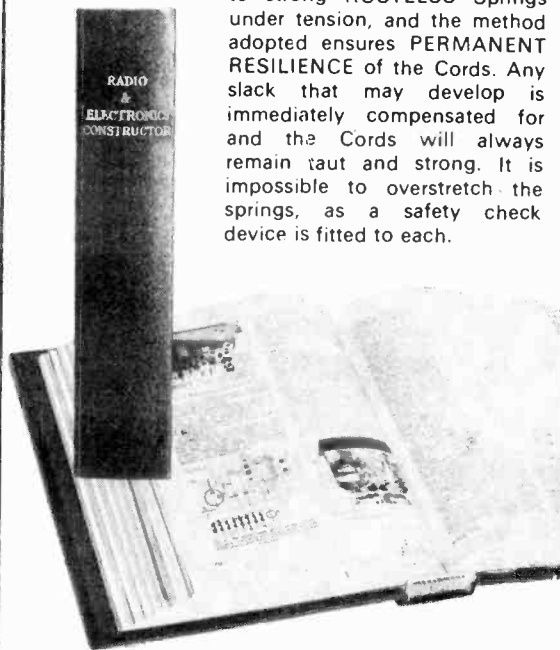

PRICE

£1.00

P. & P. 25p

including V.A.T.

Owing to heavy demand please allow 21 days
for delivery

Available only from:—

Data Publications Ltd.

57 Maida Vale London W9 1SN

RADIO & ELECTRONICS CONSTRUCTOR

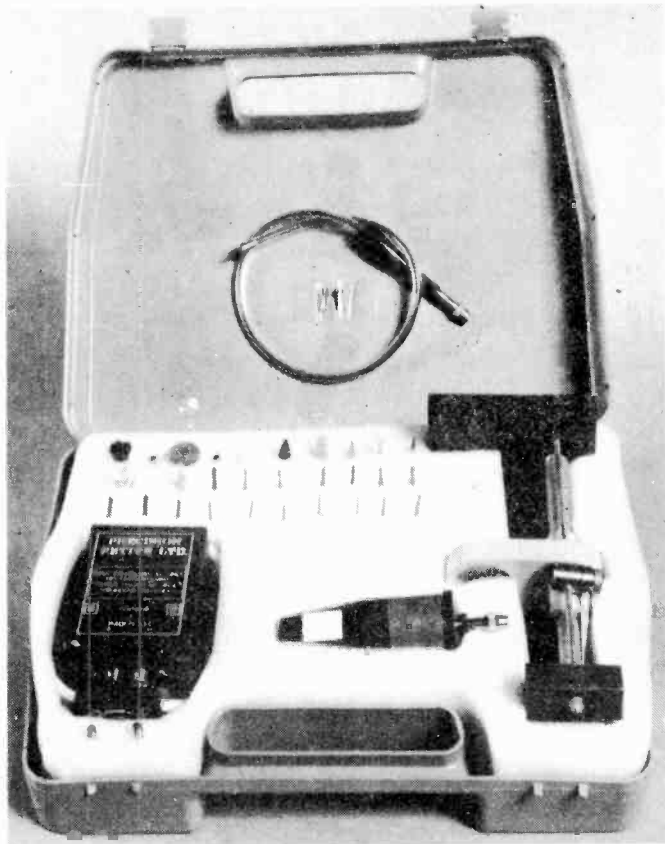

PRECISION PETITE LTD

119a High Street

Teddington, Middx.

Tel: 01-977 0878

(24hr. Tel: Enquiry Service)

Have pleasure in introducing
their Precision Tools from
France for all types of
electronic design and
development, professional
or amateur

DIY
EXHIBITION
Olympia
Oct 23 - Nov 6

SEE OUR STAND
AT THE 24th
INTERNATIONAL
HANDICRAFTS &
DIY EXHIBITION

THE ABOVE KIT IS AVAILABLE AS SEPARATES

	£ p	p&p
● Kit Complete as above	33.48	1.15
● Mk.II Drill Stand	4.40	35
● Mk.II Drill Only	8.79	35
● Flexible Shaft.....	5.46	25
● Transformer	6.00	70
● S.30 Kit (30 tools).....	17.62	85
● S.10 Kit (10 tools).....	13.74	65

(Any Quantity)

Replacement accessories	40p each	15p
Circular Saw Blade Sets (4).....	£2.00	15p
Spare Collets.....	£0.40	15p
Spare Chuck & 3 Collets	£2.50	15p

ALL ABOVE PRICES INCLUDE V.A.T.

S.A.E. FOR ILLUSTRATED LEAFLET
& ORDER FORM

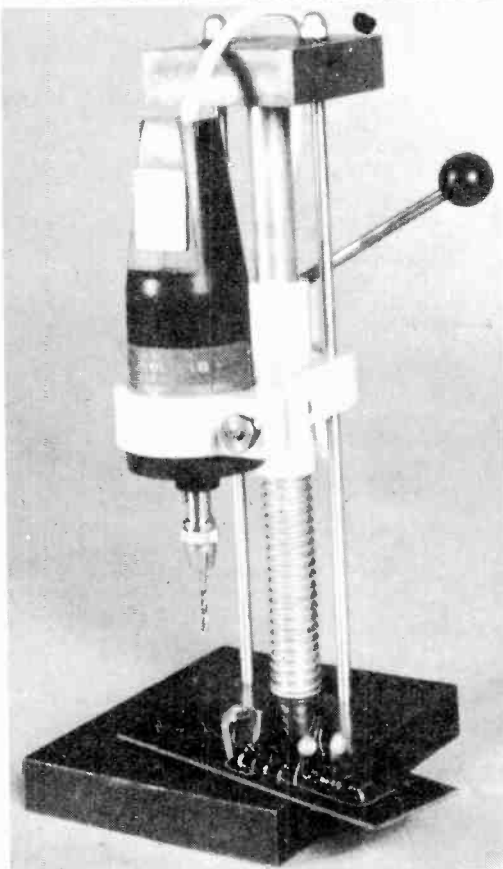

FABULOUS NEW KITS EASY TO CONSTRUCT

DORAM
KITS
CONTAIN
EVERYTHING
DOWN TO
THE LAST
NUT!



AM-FM-MPX Stereo TUNER

£44.95
+H



★ Output 100mV ★ Compliments audio separates

CAR PUSH-BUTTON MW/LW RADIO

£16.95
+H



COMPLETE WITH FITTING KIT & SPEAKER

OUTPUT 4W

★ Dual Polarity
★ Short Circuit Proof

POWER SUPPLY

0-30V and 0-1A
with a variable
current limit



£19.95
+S

Available
NOW!

SOIL MOISTURE METER

Indicates whether water
is needed for plants and
lawns

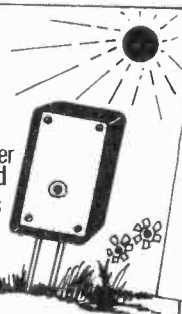

£2.00
+S

TRANSISTOR TESTER

Measures h_{FE} leakage for PNP,
NPN, silicon or
germanium transistors - includes
battery check
facility



£9.95
+S

- ★ New 16-page brochure contains complete details of kit range.
- ★ Big range of kits to interest Radio, Electronic and Hi-Fi enthusiasts.
- ★ Kits sent by return-of-post.
- ★ Each kit designed by specialists - only highest quality and reliable components included.

SEND FOR YOUR NEW
KIT BROCHURE TODAY
only 25p inc. post and packing.

S - 8% V.A.T.
H - 12½% V.A.T.

DORAM

DORAM ELECTRONICS LTD
P.O. Box TR8,
Leeds LS12 2UF.

I enclose 25p please send me by return my new Doram kit brochure. Overseas orders except for N Ireland please add 10p for post and packing surface only.
CUSTOMERS WHO ORDER THIS KIT BROCHURE TOGETHER WITH DORAM'S NEW EDIT-ON-3 COMPONENT CATALOGUE CAN SAVE 15p ON THE INDIVIDUAL PURCHASE PRICE FOR BOTH AND OBTAIN TWO 25p VOUCHERS
COMBINED PRICE 70p.

NAME _____
ADDRESS _____
POST CODE _____

An Electrocomponents Group Company

RADIO & ELECTRONICS CONSTRUCTOR

THE MODERN BOOK CO

AUDIO AMPLIFIERS FOR THE HOME CONSTRUCTOR

By I. R. Sinclair

Price: £2.50

ELECTRONICS: AN ELEMENTARY INTRO. FOR BEGINNERS by L. W. Owers PRICE: £1.65
MAKING YOUR OWN ELECTRONIC GADGETS: A BEGINNERS' GUIDE by R. H. Warring PRICE: £2.55
INTRODUCING AMATEUR ELECTRONICS by I. R. Sinclair PRICE: £1.45
20 SOLID STATE PROJECTS FOR THE CAR & GARAGE by R. M. Marston PRICE: £2.15
ELECTRONICS SELF-TAUGHT WITH EXPERIMENTS & PROJECTS by J. Ashe PRICE: £2.20
SOLID STATE HOBBY CIRCUITS by RCA PRICE: £1.95
20 SOLID STATE PROJECTS FOR THE HOME by R. M. Marston PRICE: £2.15
TRANSISTOR AUDIO & RADIO CIRCUITS by Mullard PRICE: £3.00
MAKING & REPAIRING TRANSISTOR RADIOS by W. Oliver PRICE: £2.15
BASIC THEORY & APPLICATION OF TRANSISTORS by Dover PRICE: £2.25
AMATEUR RADIO TECHNIQUES by P. Hawker PRICE: £2.50

THE OSCILLOSCOPE IN USE by I. R. Sinclair PRICE: £2.75
HI-FI CHOICE CASSETTE DECKS by A. McKenzie PRICE: £1.25
HI-FI CHOICE RECEIVERS by A. McKenzie PRICE: £1.25
FOUNDATIONS OF WIRELESS & ELECTRONICS by M. G. Scroggie PRICE: £4.25
COLOUR TV WITH PART, REF. TO THE PAL SYSTEM by G. N. Patchett PRICE: £5.50
SERVICING WITH THE OSCILLOSCOPE by G. J. King PRICE: £4.90
TRANSISTOR ELECTRONIC ORGANS FOR THE AMATEUR by A. Douglas PRICE: £4.90
THE ELECTRONIC MUSICAL INSTRUMENT MANUAL by A. Douglas PRICE: £8.00
VHF-UHF MANUAL by D. S. Evans PRICE: £5.65
RADIO VALVE & SEMI-CONDUCTOR DATA by A. M. Ball PRICE: £2.50
ARRL ELECTRONICS DATA BOOK by ARRL PRICE: £3.05

PRICES INCLUDE POSTAGE

We have the Finest Selection of English and American Radio Books in the Country

19-21 PRAED STREET (Dept RC) LONDON W2 1NP

Telephone 01-723 4185



*Are you only
HALF
a Constructor?*



For a year or two I was only half a constructor — struggling along trying to find the right components by tramping from shop to shop. Then I discovered Home Radio and their marvellous Components Catalogue! It's made life so much simpler for me — I can soon locate just what I need and then order by phone. I really feel that now I can claim to be a **complete** constructor.

The Home Radio Components Catalogue consists of 200 pages containing some 5,000 items, nearly 2,000 of them illustrated. Everything is set out so clearly, the catalogue is a pleasure to use. When you buy one you also receive **free** a mini catalogue filled with super bargains. The saving on some of your purchases from this bargain list alone can more than pay for your catalogue. The catalogue costs £1 plus 40p for postage and packing. Why hesitate? Send off your cheque or P.O. for £1.40 **now**, and discover the satisfaction of being a **complete** constructor.

Please write your Name and Address in block capitals

NAME

ADDRESS



HOME RADIO (Components) LTD., Dept. RC
234-240 London Road, Mitcham, Surrey CR4 3HD

Regd No. 912966 London

POST THIS COUPON
with cheque
or p.o. for
£1.40

HOME RADIO (Components) LTD. Dept. RC, 234-240 London Road, Mitcham, CR4 3HD. Phone: 01-648 8422

NOVEL TRANSISTOR

Intended mainly for checking small signal transistors, this simple unit employs an electronic comparator to indicate collector current instead of the more conventional meter.

Since transistors feature in virtually every electronic design for the home-constructor as well as in most pieces of commercially produced domestic electronic equipment, some form of transistor tester is a virtual necessity for the amateur electronics enthusiast. Many articles describing transistor testers have been published in the past, and a few of these have described quite complex instruments capable of measuring a number of transistor parameters with a high degree of accuracy. However, all that most people require is a simple tester that will offer a clear indication of whether or not a transistor is usable by giving an approximate measurement of gain. Also, considering the present very low cost of most popular transistors it is preferable for the tester to have a similarly low constructional cost if it is to be an economically viable proposition.

The simple tester which forms the subject of this article has been designed with these points in mind.

BASIC ARRANGEMENT

Fig. 1. shows the basic arrangement used in most transistor testers. The potentiometer supplies a base current to the test transistor and the meter registers the resultant level of collector current. Since the supply voltage can be assumed to be constant the potentiometer setting may be directly related to base

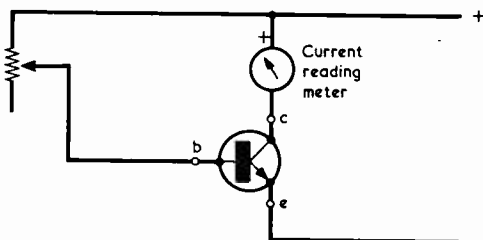

Fig. 1. Basic circuit for a transistor gain indicator. An n.p.n. transistor is assumed

current. It is thus possible to measure the current gain of the test transistor (which is, of course, its collector current divided by its base current) using only a single meter.

If the potentiometer is always adjusted to produce the same level of collector current, base current and test transistor current gain become directly related, and the potentiometer can be calibrated directly in terms of current gain.

There is no reason why a meter should be used to indicate the required level of collector current. Indeed, considering the relatively high cost of moving-coil meters, there is a large incentive to seek an alternative. A recent design ("Novel Transistor Gain Meter" by G. A. French, *Radio & Electronics Constructor*, April, 1976) used a relay as the collector current sensor. Taking this one step further, the author has employed a purely electronic current sensor in the present design. The result is a very inexpensive but useful transistor tester.

CURRENT SENSOR

The basic configuration of the current sensor is shown in Fig. 2. This circuit employs a single high

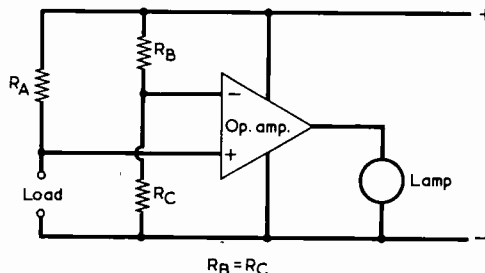

Fig. 2. Employing an operational amplifier as a current sensor

TESTER

By
A. P. Roberts

gain operational amplifier as a voltage comparator. A potential divider given by the equal value resistors RB and RC biases the inverting input of the device to half the supply potential. With no load connected, the non-inverting input will be taken to virtually the full positive supply rail potential by way of RA. Under these conditions the output of the operational amplifier will be fully positive and the indicator lamp will light.

If a variable resistor having a track value greater than RA is connected to the load terminals, and is adjusted to insert its full resistance, the non-inverting input will still be positive of the inverting input and the operational amplifier output will still be fully positive. The variable resistor is then adjusted to insert a continually decreasing resistance, whereupon the non-inverting input becomes less and less positive. When the variable resistor value is fractionally greater than RA, the non-inverting input will be positive of the inverting input by a small amount and the operational amplifier output will continue to be fully positive, with the lamp alight. If the variable resistor value is next made fractionally smaller than RA, the non-inverting input will be slightly negative of the inverting input, and the amplifier output will go fully negative, extinguishing the lamp. The range of resistance in the variable resistor between these two states is extremely small because of the exceptionally high voltage gain of the operational amplifier. With the 741 op-amp, for instance, voltage gain is typically 200,000 times.

The changeover point at which the lamp becomes extinguished occurs when half the supply voltage is applied to the non-inverting input. Since the supply voltage is known, RA can be given a value which allows the changeover to take place at any desired current, within reason, flowing through it. The circuit thereby functions as a current sensor. The current drawn by the non-inverting input of the operational amplifier is very low, and can be completely ignored

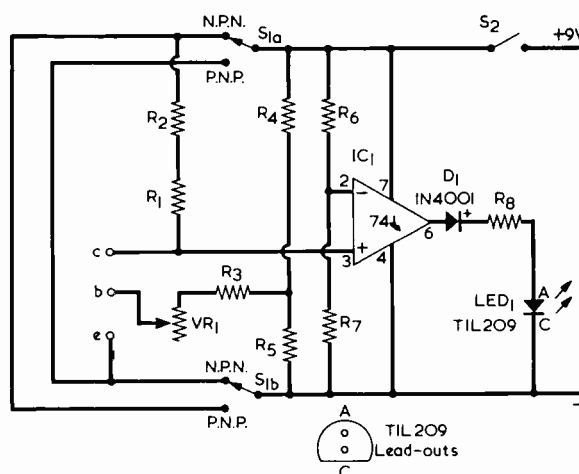
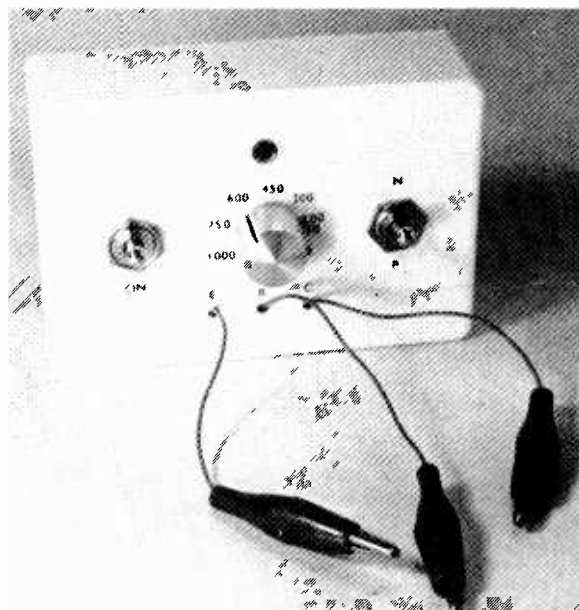

Fig. 3. The circuit of the transistor tester

when, as in the practical transistor tester, the current in RA is of the order of milliamps.

PRACTICAL CIRCUIT

The practical working circuit of the transistor tester is given in Fig. 3. The indicator lamp is the light-emitting diode LED1, and this is fed from the output of the operational amplifier via D1 and current limiting resistor R8. D1 is included because the output of the op-amp, when it is fully negative, is about 2 volts positive of the lower supply rail; without D1 this would be just sufficient to produce a visible glow in LED1. D1 provides a voltage delay of about 0.5 volt and therefore ensures that the l.e.d. is fully extinguished when the op-amp output is negative.

The potential divider, R6 and R7, applies half the supply voltage to the inverting input of the op-amp.

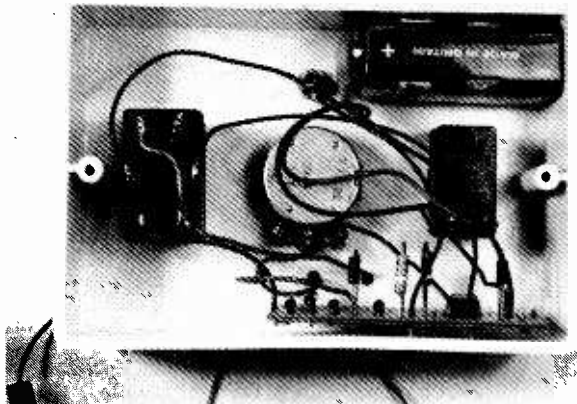

The parts of the tester fit neatly into its plastic case

R1 and R2 form the collector load for the transistor under test, and they have a total resistance of 2.25k Ω . The changeover point occurs when there is half the supply voltage (i.e. 4.5 volts) across these two resistors, and this corresponds to a current flow in them of 2mA. Thus, the circuit gives the changeover effect when the collector current of the test transistor is 2mA; many small signal transistors have their current gain quoted at around this figure in brief form data sources.

R4 and R5 provide a second potential divider, and half the supply potential appears at their junction. It is from this point that the base current is fed to the test transistor, the current flowing via VR1 and R3. R3 limits base current to a reasonably low level, and the control knob of VR1 is calibrated with a scale which indicates the current gain. Taking the base current from a potential divider in this manner means that half the supply voltage is available both for n.p.n. and p.n.p. transistors, with a consequent easing of polarity switching requirements.

When VR1 inserts minimum resistance, and assuming that the test transistors is a silicon device with a forward voltage drop of 0.65 volt across its base-emitter junction, the base current in the test transistor is approximately 210 μ A. This figure is given by 3.85 volts (4.5 minus 0.65) divided by 0.018M Ω . With VR1 set for maximum resistance the base current is approximately 1.7 μ A, again assuming a silicon transistor. The base currents will be a little higher if the test transistor is a germanium type, which will exhibit a forward voltage drop in its base-emitter junction of around 0.2 volt.

The range of base currents gives the unit a theoretical gain measuring range of around 9.5 to 1,200 at a collector-emitter voltage of 4.5 volts and a collector current of 2mA. All contemporary small signal transistors have current gain values that fall within this range. The author has also found it possible to check the majority of power transistors using this circuit, although the results obtained mainly indicate that the power transistor being tested is capable of current amplification and can therefore be considered serviceable.

Note that the actual gain range given with units built up to the circuit may vary somewhat from the figures just quoted, this being due to component tolerances and variations in supply potential. The theoretical range has been made a little wider than is really necessary to allow for these factors.

S1 is the polarity switch and it reverses the supply to the test transistor emitter and collector load as required to accommodate n.p.n. and p.n.p. transistors. S2 is the on-off switch.

Power consumption is about 6mA with the indicator lamp extinguished, and is about 12mA when it is turned on. The current drops by approximately 2mA when a test transistor is not connected.

CONSTRUCTION

The tester can be assembled in a small plastic case large enough to house the battery and the Veroboard panel in the manner illustrated in the photograph of the interior. The case employed for the prototype measured approximately 115 by 75 by 35mm. (4.5 by 3 by 1.4in.) and cases of this size, or slightly larger, will be satisfactory. The case has a removable lid which is used as the rear. The opposite side then becomes the front panel of the tester and is drilled as shown in Fig. 4. This diagram assumes outside dimensions of 115 by 75mm., and the positions of the holes may be amended as required for larger front panels. The holes for the two switches and the l.e.d. have diameters to suit the particular components employed. The three small holes marked "E", "B"

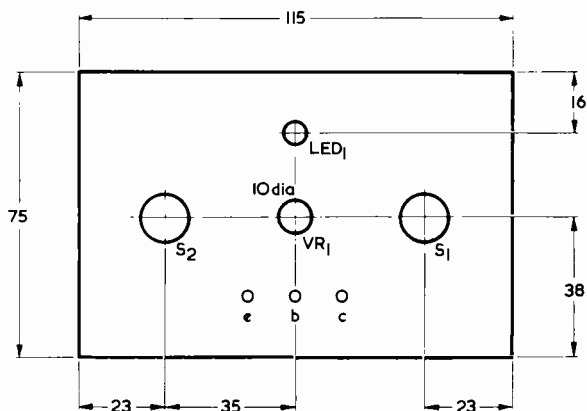

All dimensions in mm.

Fig. 4 Drilling details for the front panel

COMPONENTS

Resistors

(All fixed values $\frac{1}{4}$ watt 5% unless otherwise stated)

- R1 750 Ω
- R2 1.5k Ω
- R3 18k Ω
- R4 1k Ω 2%
- R5 1k Ω 2%
- R6 39k Ω 2%
- R7 39k Ω 2%
- R8 680 Ω
- VR1 2M Ω or 2.2M Ω potentiometer, linear

Semiconductors

- IC1 741 in 8-pin d.i.l.
- D1 1N4001
- LED1 TIL209 or similar with panel holder

Switches

- S1 d.p.d.t. toggle
- S2 s.p.s.t. toggle

Miscellaneous

- PP3 or PP3-P battery (see text)
- Battery connector
- Control knob
- Plastic case (see text)
- Veroboard, 0.1in. matrix, 24 holes by 10 strips
- 3 miniature crocodile clips
- Wire, solder, etc.

and "C" allow the passage of flexible test leads terminated in crocodile clips. The clips connect to the lead-outs of the transistor being checked. When the test leads are fitted later they each have a knot on the inside to prevent strain on their internal connections.

All the small components are mounted on a 0.1in. matrix Veroboard panel having 24 holes by 10 strips. Details of this panel are shown in Fig. 5. There are six breaks in the copper strips, as shown in the underside view of the panel. Once these have been made, the various components and the two link wires are mounted and soldered in.

The panel is then wired to the battery clip and the components on the front panel, using ordinary stranded connecting wire. This wiring is also shown

in Fig. 5. The panel is positioned in the bottom right hand side of the case as viewed from the rear, and is held in place by the wiring and the case lid. The panel is very light and no other means of fixing is necessary.

There is a space for the PP3 battery in the top right hand side of the case, also as viewed from the rear. This is held in position when the lid of the case is screwed on. If necessary, a small piece of foam rubber or plastic can be glued to the inside surface of the lid to ensure that the battery is held firmly.

USING THE TESTER

A scale calibrated in current gain can be marked around the control knob of VR1. This is not entirely essential because, after a little experiment with different transistors, one soon becomes accustomed to the correct approximate position of the control knob for various types. As may be seen in the photographs of the front panel of the author's unit, numbers corresponding to different gain levels were fitted at the appropriate points, and this is quite adequate in practice. The numbers were taken from "Panel Signs" Set No. 4, which is available from the publishers of this magazine.

Operation of VR1 is quite straightforward, and the potentiometer is simply adjusted to the point where the l.e.d. changes from one condition to the other. Due to the very high gain of the 741 i.c. the changeover point is extremely well defined, and it is very difficult to resolve a point in the potentiometer travel where the light is at an intensity between fully on and fully off. Note that with n.p.n. transistors the l.e.d. is alight at the left hand side of the scale and is off at the right hand side. The opposite is true when the unit is switched to test p.n.p. transistors.

Scale calibration points can be found by connecting a silicon transistor to the tester with a sensitive current meter in series with the base connection. VR1 is then adjusted to produce suitable base currents, whereupon the scale is marked accordingly at these points. As examples, base currents of 200 μ A and 20 μ A correspond to gains of 10 and 100 respectively. Alternatively, VR1 can be adjusted for appropriate resistance values between the base test lead and the junction of R4 and R5. A resistance value of 190k Ω corresponds with a gain of 100 and 1.9M Ω with a gain of 1,000. Fig. 6 gives a table showing both base current and resistance values for selected gain figures, as used in the prototype.

The scale produced by these methods will be applicable to silicon transistors, and germanium transistors will read about 11% high (because the appropriate base current is passed at a higher resistance

A rear view of the tester with the Veroboard panel partly removed

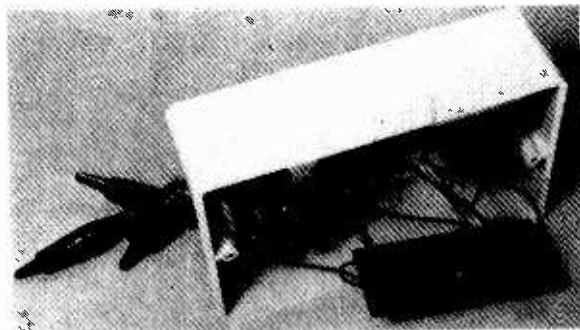

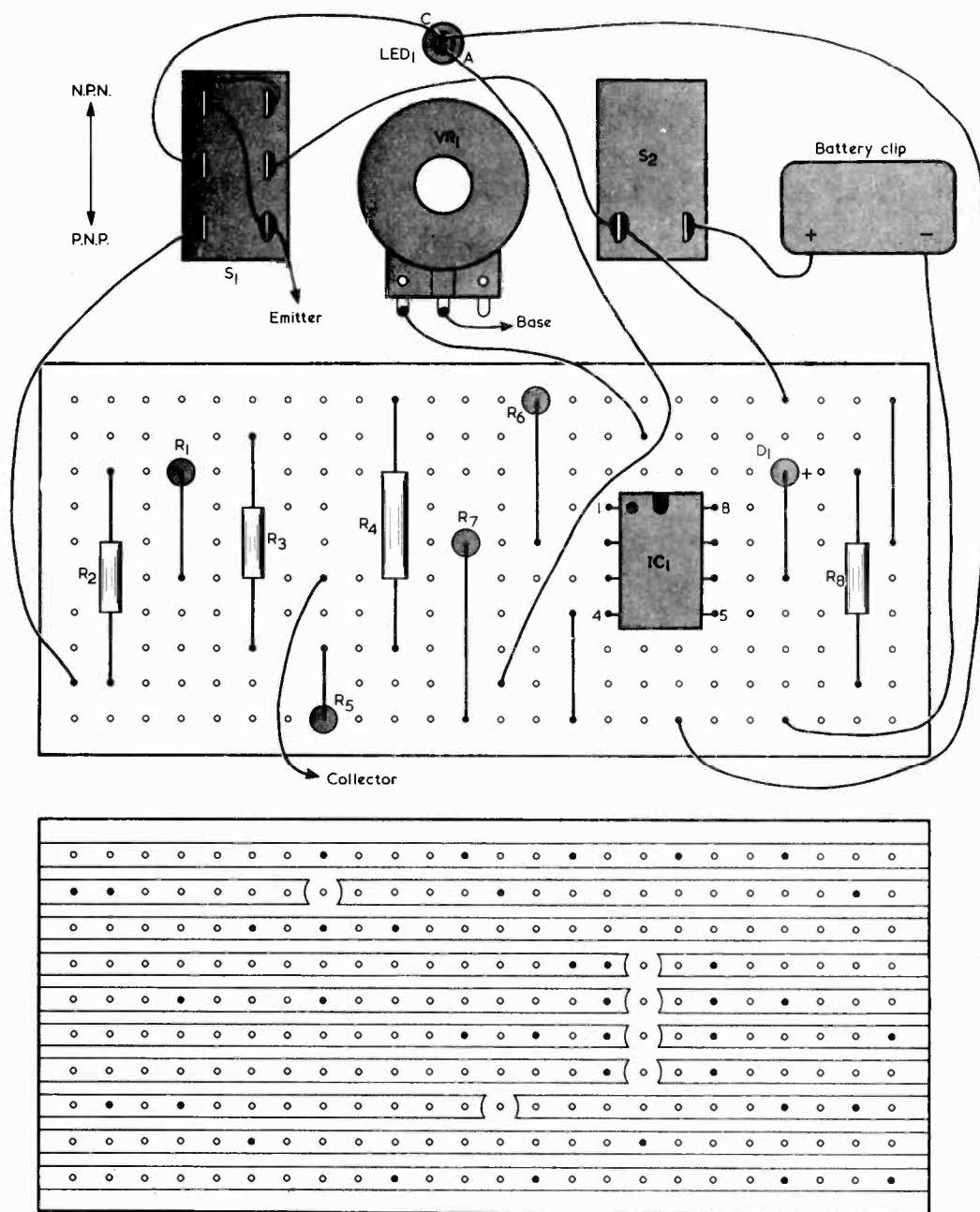

Fig. 5. Illustrating the wiring on and around the Veroboard panel

in VR1). Since germanium transistors are a comparative rarity these days, it is considered that a single scale, accurate for silicon transistors and with a correction factor for germanium transistors, meets all practical requirements.

Battery voltage will also have an effect on accuracy

and it is advisable to discard the battery (for possible use in other equipment) when its voltage falls below about 8.5 volts. A PP3-P battery will retain a terminal voltage above 8.5 volts for a considerably longer period than a PP3 battery.

The tester can also be used to give diodes and rec-

GAIN	BASE CURRENT	RESISTANCE ($VR_1 + R_3$)
10	200 μ A	19k Ω
50	40 μ A	96k Ω
100	20 μ A	190k Ω
300	6.7 μ A	570k Ω
450	4.4 μ A	880k Ω
600	3.3 μ A	1.2M Ω
750	2.7 μ A	1.4M Ω
1,000	2 μ A	1.9M Ω

Fig. 6. Calibration table giving base current and series base resistance values for selected gain figures

tifiers a rough check and to find their polarity. If the diode or rectifier cathode is connected to the emitter test lead and the anode to the collector test lead, the l.e.d. will be extinguished with S1 in the n.p.n. position. The l.e.d. should remain extinguished when S1 is set to the p.n.p. position.

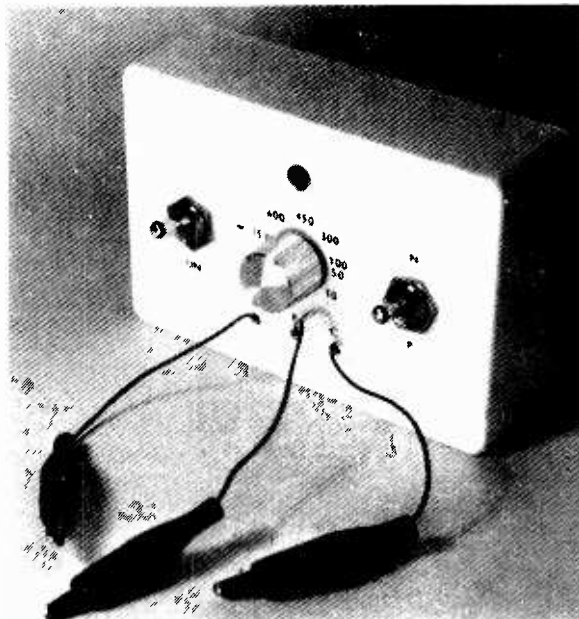

The completed tester is small and is extremely easy to handle and use

TRADE NOTE

MULTIPLEXED DIGITAL LED DISPLAYS

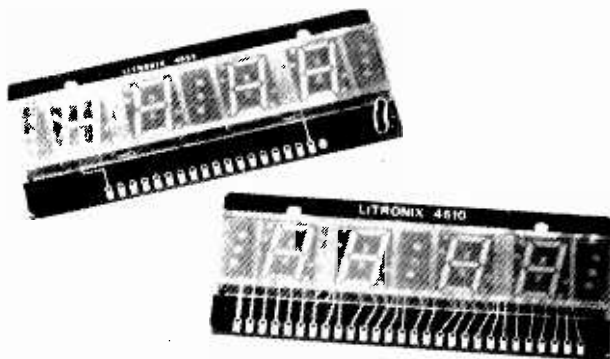

Messrs. Litronix of 24 Sun Street, Hitchin, Herts., announce the availability of two new additions to their range of p.c.b.-mounted numeric LED displays.

Designated DL-4510 and -4533, the displays are intended for use in digital instrumentation and consumer products such as electronic digital clocks. Each incorporates four 7-segment numeric LED displays which, together with three colon/point indicators, are mounted on an edge-connected p.c.b. for ease of assembly into the end product. These displays exactly

mate with existing GI clock chips, the CK-3100 and CK-3300, and thus allow the user's circuitry to be mounted on a single-sided p.c.b.

Both displays are dimensionally identical, and are fitted with contrast enhancing filters for increased character definition. They are available with optional red polypropylene filters.

Typical electrical characteristics include a forward voltage of 1.8V at 20mA per segment, and a luminous intensity of 1.0mcd.



AVOMETER MODEL 73

Avo Ltd., of Archcliffe Road, Dover, Kent, recently announced the introduction of the AVOMETER Model 73, a multimeter combining small size, wide range coverage and genuine overload protection. The overload protection system overcomes the expensive and frustrating tendency of many small multimeters to burn out if 240 volts is accidentally connected to current or resistance ranges. The saving in repair charges and replacement costs will quickly pay for the instrument.

The AVOMETER Model 73 has the robustness and ease of operation long associated with AVO products including clear scales, simple range selection controls and only two sockets for all measurements. The ranges include 150 mV to 750 volts d.c., 7.5 volts to 750 volts a.c., 75 μ A to 3 A d.c., 3 mA to 3 A a.c. and 2 k Ω to 20 M Ω resistance. Sensitivities are 20 k Ω /volt d.c. and 2 k Ω /volt a.c. with a frequency bandwidth of over 50 kHz on many ranges.

The Model 73 uses a shockproof moulded case with no external metal parts and is supplied complete with leads, prods and clips and an operating instructions card. A range of accessories is available which includes a carrying case, plug-in shunts and a 30 kV d.c. probe.

NEW CATALOGUE AND CONSTRUCTION KIT BROCHURE FROM DORAM

Doram Electronics Limited, one of Britain's leading mail-order distributors of electronic components, construction kits and accessories specifically servicing amateur radio, electronic and hi-fi enthusiasts have published a new "Edition 3" catalogue priced at 60p and a new bumper-packed construction kit brochure priced 25p.

Should customers order both publications together Doram are offering a special price reduction of 15p so customers only pay a total of 70p and, in addition each customer will receive two 25p vouchers which may be used at any time as a refund when placing orders for Doram's vast range of electronic components, accessories and construction kits.

A special feature of the main catalogue is that during the life span of the catalogue customers will receive, absolutely free, up-date amendment leaflets giving information on new lines and price changes.

Many new products have been added at the request

of customers which include an extension to Doram's formidable range of NPN, PNP, Unijunction and Field Effect Transistors; an extension to the range of specific p.c. boards; a Constant Current Charger and Rhythm Generator IC; many more essential tools and accessories including Soldering Irons, battery and mains operated drills and attachments; new super quality 2 meter wave Mobile Antennae plus many more books and constructional aids.

In addition to the main catalogue, Doram have published a fully illustrated brochure containing information on no less than twenty-six new "easy-to-construct" Kits.

Principally designed for the beginner wishing to take up electronics as a hobby, Doram's new kit range will also be welcomed by schools for electronic product training, and by professionals who like to get their teeth into the more absorbing projects such as Doram's de-luxe FM Tuner.

VERO ELECTRONICS MICRONOSE PLIER

Vero Electronics of Industrial Estate, Chandler's Ford, Eastleigh, Hants, are pleased to announce the addition of an economical micronose plier. The tool's thin profile enables the tool to be used for awkward situations where conventional pliers cannot reach. The standard jaw is serrated but plain jaws are available at no extra cost. Designed on the Microshear principle, the excellent mechanical advantage reduces muscle fatigue in squeezing the handle. The double coil return results in automatic clearance of the plier. The plier is lightweight 1.5 ounces and is 5in. long.



COMMENT

LASKY'S OBTAIN EXCLUSIVE DISTRIBUTORSHIP

A turntable enclosed in glass is to be sold exclusively by Laskys through its chain of 30 retail shops, including major stores in Oxford Street and Tottenham Court Road.

The Transcriptor Skeleton turntable — on show in the Design Centre, London, the Museum of Modern Art in New York and featured in the film "The Clockwork Orange" — will sell at £131.00 (including VAT).

The turntable is now on sale under a sole U.K. distributorship arrangement.

Laskys were selected by Transcriptor Limited, because of the comprehensive facilities they can offer in all audio areas. Not only do Laskys have 30 shops, and a big mail order business, but they also have a dynamic expansion programme.

Derek Smith, Managing Director of Laskys, said: "We are especially delighted to have this exclusive dealership, as it complements our range of top quality and technically advanced equipment."

Laskys will be selling at the following prices, inclusive of VAT: Transcriptor Skeleton Turntable with Vestigal Arm: £131.00; New Vestigal Arm: £43.75; Transcriptor Stylus Scales: £7.44.

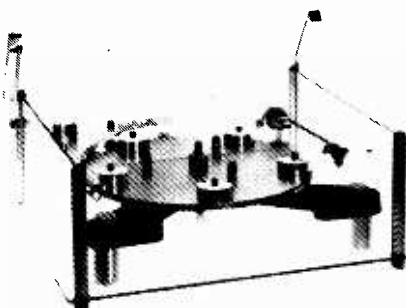

OSCAR 8 LAUNCHING POSTPONED

We understand from *Ham Radio* Report No. 104 that Oscar 8 may not be launched until well into 1980. In the meantime another satellite, similar to Oscars 6 and 7, is being considered for launching in late 1977.

We also learn from the H.R. Report that low power days for Oscar 7 mode B will become a regular event from October 1st. Every other Monday, when the satellite is in mode B, it will be restricted to QRP use. From our own observations of the last series of QRP tests, we would say that they were very successful. The QRP restriction appeared to be being respected by practically every user, and in spite of the low power, good strong QSO's were being easily carried out.

BARGAIN OFFER

Due to a special purchase on advantageous terms, Home Radio Ltd., of 234-240 London Road, Mitcham, Surrey, are offering ferrite rod, in various lengths, and paxolin aerial formers at a very attractive price.

The offer consists of 20 inches of rod, of which at least 3 pieces will be 4 inches in length, and 6 formers for 45p (including VAT) plus 20p postage and packing. As ferrite rod often costs 5p per inch the above would seem a very good "buy".

I.C. LECTURE COURSE

Commencing on 14th October there will be a course of 9 lectures on Thursday evenings at South London College, Knight's Hill, London SE27 0TX.

The course fee is £3.00 and application should be made to the Senior Administrative Officer at the college.

NEXT MONTH'S SPECIAL ISSUE

Following the great success of the Wall Chart, Design Data Tables 1, given away with our February issue, readers will be pleased to learn that in next month's issue we are giving away another Wall Chart.

Design Data Tables 2 will consist of Millimetre — Inch Conversion, Inch — Millimetre Conversion, Phase Shift Oscillator C — R Values, $2\pi f$ Values, Wavelength — Frequency Conversion Chart, Audio Output Powers, Parallel — R Series — C values and E — R Dissipation.

Owing to heavy demand make sure you have the issue on order.



"Smoke signal say Tube belong to Big Chief Kicking Bull Gone for Burton!"

The 'PORT & STARBOARD' STEREO AMPLIFIER

Part 1
by
Sir Douglas Hall, K.C.M.G.

This unusual record player stereo amplifier has an extremely simple circuit incorporating a Class A output stage and a novel dual channel tone control incorporating a single gang potentiometer. Circuit operation, construction and setting up are all described here. Connections to the gram deck and the assembly of a suitable case are covered in next month's concluding article.

This stereo amplifier is intended for use with a ceramic cartridge, and an unusual feature is that it does not employ any ganged potentiometers. There are two separate volume controls together with a single gang tone control potentiometer. The use of separate volume controls is not uncommon, but the author has not previously seen a tone control circuit for a stereo amplifier using a single gang potentiometer. There are no undesirable cross-talk effects with the design employed here.

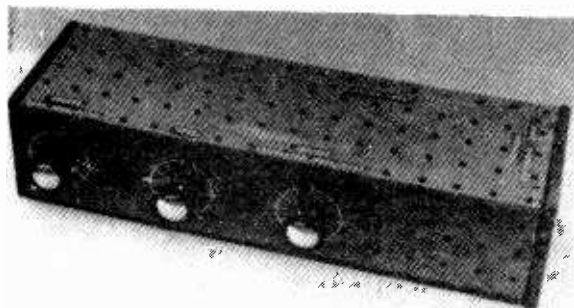

The completed amplifier in its case. The two panel lamps between the control knobs are part of the dual channel tone control circuit

CIRCUIT OPERATION

The circuit is shown in Fig. 1, and the basic principles can be more easily followed if the section below the earth line is studied. This consists of the amplifier for one channel without the tone control circuitry confusing the issue. It will be seen that there is an f.e.t., TR2, at the input, and that the signal from one side of the cartridge is fed to its gate by way of the network formed by R3, VR2 and R4. This network ensures that the load across the cartridge is never less than about 480k Ω , which is given at full volume. The cartridge load resistance rises as volume is backed down, with a consequent small advantage to the bass register. At the same time the input impedance of the amplifier never exceeds about 210k Ω . The outcome is reasonable matching for the ceramic cartridge and an input impedance for the amplifier which is low enough to keep hum at an unobjectionable level. It was not found necessary, with the prototype, to screen the leads and components connected to VR1 and VR2.

C2 is included in circuit to check a tendency towards parasitic oscillation and to introduce a small amount of fixed treble cut to compensate for recording characteristics. TR2 is directly coupled to a p.n.p. transistor, TR4, which acts as a common emitter amplifier. In turn, TR4 is directly coupled to TR6, a germanium n.p.n. output power transistor functioning as an emitter follower with a 25 Ω speaker in its emitter circuit. Correct bias for the whole cir-

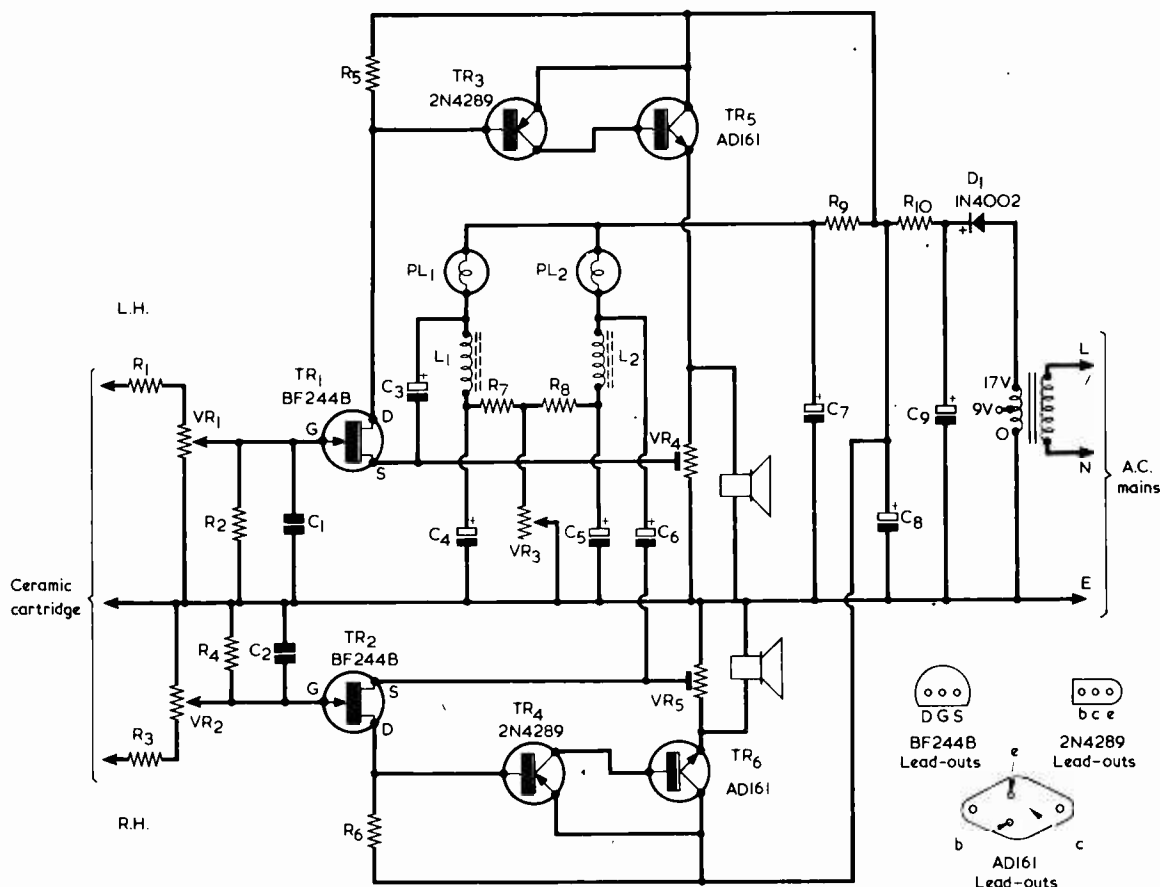

Fig. 1. The circuit of the "Port and Starboard" stereo amplifier. Tone control is achieved by varying the current in PL1 and PL2, and thereby changing their resistance

cuit is set by VR5, this component introducing a large amount of negative feedback both at d.c. and at signal frequency. VR5 is adjusted so that TR6 passes about 280mA. This direct current flows through the speaker and, in practice, does not detract from the output quality provided that the conditions detailed later in this article are met.

Let us next consider the tone control circuit, which appears above the earth line. So far as the lower amplifier is concerned the relevant components are PL2, L2, C5, C6, R8 and the tone control VR3, which also looks after the upper amplifier. PL2 is a 6 volt 0.04 amp (40mA) pilot lamp, and the tone control functions by taking advantage of the fact that its resistance is low when it passes a small current and is considerably higher when its rated current flows through it. It will be seen that a direct voltage is available across C7, and that this is applied to the pilot lamp in series with L2, R8 and VR3. If VR3 is set to insert zero resistance there will be about 4 volts across PL2, which will then offer a resistance of about 100Ω. (Experiments with various different makes and samples of 6 volt 0.04 amp pilot lamps showed that they all passed their rated 0.04 amp with only 4 volts across them.) Due to the presence of C5

and C6, L2 is effectively connected between the earth line and the source of TR2, and it therefore tends to cancel out some of the negative feedback in the VR5 circuit. L2 is especially wound to offer about 10mH inductance with about 8Ω resistance, and this offers an overall impedance of the order of 10Ω at the lowest audio frequencies and some hundreds of ohms at the highest audio frequencies. With PL2, which is in parallel with L2 at a.f., offering a resistance of about 100Ω, the frequency selective effect of L2 is modified somewhat but, even so, the overall effect is a considerable reduction of negative feedback at the lower audio frequencies, and bass boost results.

If VR2 is now set to insert its full 500Ω resistance into circuit the filament of PL2 becomes relatively cold and offers only about 10Ω in parallel with L2. The frequency discriminating properties of L2 are therefore swamped, and negative feedback is reduced for all audio frequencies in fairly equal proportions. The result is a corresponding rise in amplification of all frequencies which, when compared with the bass boost given when VR3 inserts zero resistance, gives a subjective impression of treble boost. Intermediate settings of VR3 give intermediate frequency responses.

COMPONENTS

Resistors

(All fixed values $\frac{1}{2}$ watt 10% unless otherwise stated)

R1 270k Ω	R6 1k Ω
R2 270k Ω	R7 150 Ω $\frac{1}{2}$ watt
R3 270k Ω	R8 150 Ω $\frac{1}{2}$ watt
R4 270k Ω	R9 27 Ω $\frac{1}{2}$ watt
R5 1k Ω	R10 3.3 Ω 3 watt

VR1 1M potentiometer, log

VR2 1M Ω potentiometer, log

VR3 500 Ω potentiometer, wire-wound
(see text)

VR4 1k Ω pre-set potentiometer, skeleton

VR5 1k Ω pre-set potentiometer, skeleton

Capacitors

C1 100pF silvered mica or ceramic

C2 100pF silvered mica or ceramic

C3 100 μ F electrolytic, 16 V. Wkg.

C4 100 μ F electrolytic, 16 V. Wkg.

C5 100 μ F electrolytic, 16 V. Wkg.

C6 100 μ F electrolytic, 16 V. Wkg.

C7 4,700 μ F electrolytic, 16 V. Wkg.
(see text)

C8 4,700 μ F electrolytic, 16 V. Wkg.
(see text)

C9 2,200 μ F electrolytic, 25 V. Wkg.
(see text)

Inductors

L1 Home-wound (see text)

L2 Home-wound (see text)

T1 Mains transformer, secondary
0.9-17V at 1A (see text)

Semiconductors

TR1 BF244B

TR2 BF244B

TR3 2N4289

TR4 2N4289

TR5 AD161

TR6 AD161

D1 1N4002

Pilot Lamps

PL1 6V 0.04A filament panel indicator,
red (see text)

PL2 6V 0.04A filament panel indicator,
green (see text)

Heat Sink

Heat sink type 17C2 (Electrovalue)

Plugs and Sockets

Plug and socket assembly type P360 (Bulgin)

3-way jack plug

3-way jack socket

2 phono plugs

2 phono sockets

Miscellaneous

3 control knobs

2 6-way group boards (see text)

2 ferrite rods, 2 x $\frac{3}{8}$ in. (see text)

Plywood, $\frac{1}{2}$ in.

Peg board, $\frac{1}{2}$ in.

Nuts, bolts, wire, etc.

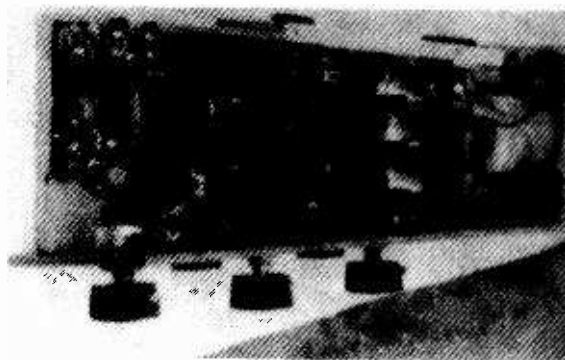

Looking into the amplifier at the end remote from the mains transformer

Pilot lamp PL1 and L1 offer the same effect with the upper amplifier. Since the two controls are isolated from each other by C4 and C5 there is no interaction between them, and they can be controlled by the single potentiometer, VR3. For best results it is important that speakers having a good treble response be employed with the amplifier.

A secondary effect is that the incremental inductance of L1 and L2 decreases as more current flows through them due to the consequent reduction in the permeability of the cores on which they are wound. This effect is taken up in practice by providing the coils with a suitable number of turns. It should be added that a great deal of experiment was undertaken to find the optimum inductance and resistance values for L1 and L2. These should be home-wound, as described later, and must employ the particular gauge of wire specified. So far as the author is aware there are no suitable commercially made coils or chokes which can take their place.

Simple m.e.s. 6 volt 0.04 amp bulbs may be employed for PL1 and PL2, but the author used 6 volt 0.04 amp filament panel mounting lamps, one being green and the other red. These are available from several suppliers. The potentiometer employed for VR3 in the prototype was a Colvern type CLR905C with a body diameter of 1.375in. and a rating of 3 watts. This is retailed by Electrovalue.

The power supply needs little comment. A 17 volt mains transformer is used, and good smoothing is provided by C7, C8 and C9 in conjunction with R9 and R10. The transformer employed in the prototype was a charger transformer type CT1 (available from Electrovalue) having a secondary rated at 1 amp with a 9 volt tap. No connection is made to the tap.

Before proceeding to constructional details, several further points concerning components need to be mentioned. C7, C8 and C9 need to be small types if they are to fit in the space available. The author used Siemens axial lead capacitors obtained from Electrovalue. TR5 and TR6 are mounted on a special anodised heat sink. This is Electrovalue type 17C2. There are two 6-way group panels (i.e. tag boards), these being the R.S. Components "Standard" types. If difficulty is experienced in obtaining these, two 6-way sections can be cut from a "Standard" 18-way group board available from Doram Electronics. The mains input to the amplifier is carried by a 3-way plug and socket assembly, Bulgin type P360.

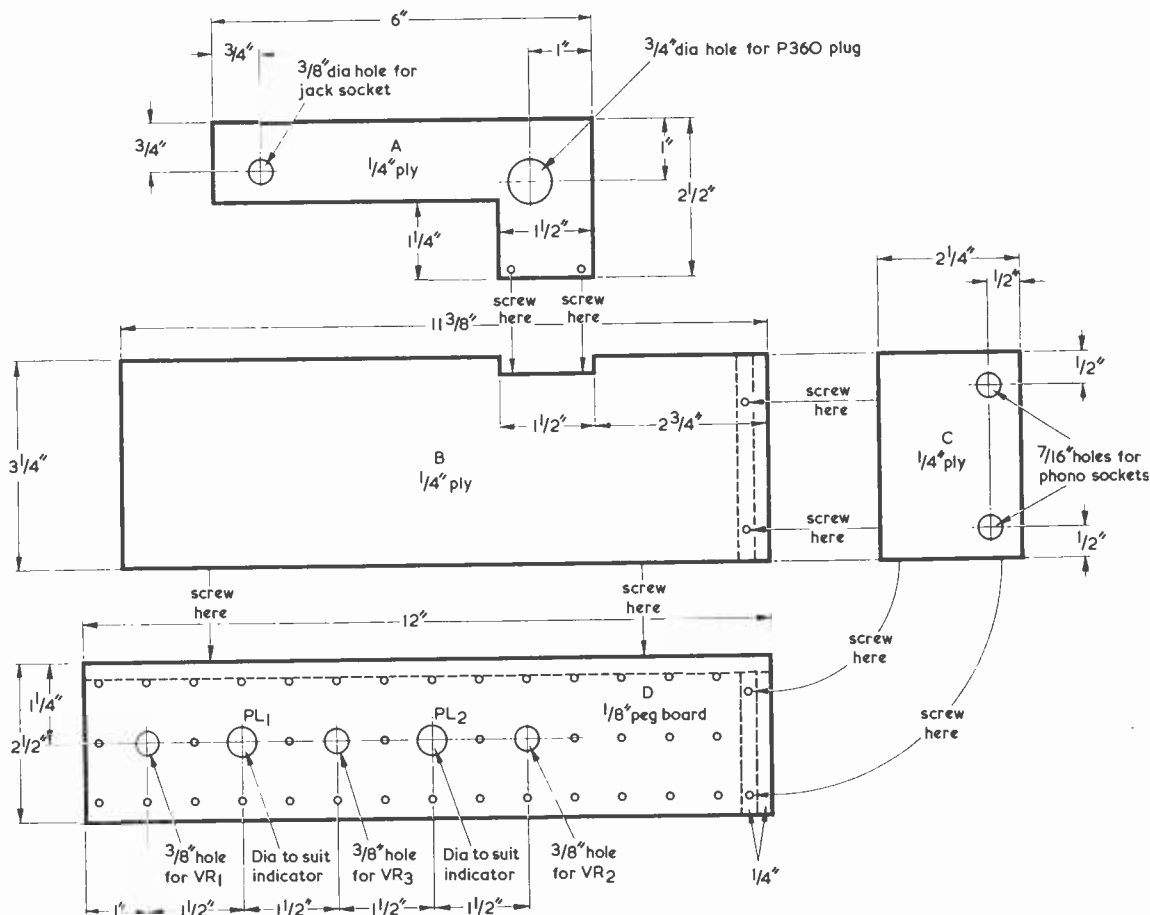

Fig. 2. The four plywood or peg board sections on which the amplifier components are assembled

CONSTRUCTION

Refer next to Fig. 2 for the first constructional details. There is a plywood baseboard B, an upright section C which carries the mains transformer and speaker phono sockets, and an upright section A which takes the mains plug and a 3-way jack socket for the input from the cartridge. A third upright panel, D, consists of peg board to allow ventilation, as

some heat is given off by the transformer, by R10, and by the output transistors. The peg board panel should be drilled as shown and, if standard material with holes $\frac{1}{8}$ in. apart is used, it will be found that all the larger holes for the panel components can be made by enlarging existing small holes. This makes drilling an easy process.

Turn next to Fig. 3(a) and fit the mains plug and

The amplifier, as seen from the transformer and

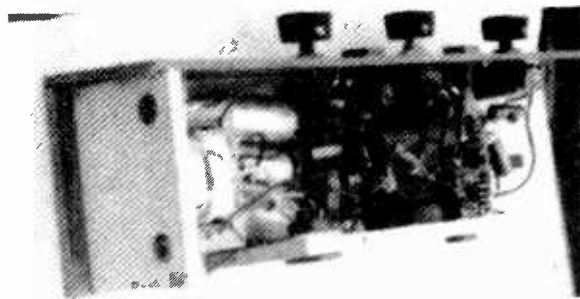

jack socket to panel A, as shown. The flanged section of the P360 plug and socket assembly is secured to the panel, the 3-way mains lead being connected to the other section of the assembly. Follow this by mounting the two phono sockets and the mains transformer to panel C, as shown in Fig. 3(b), using short wood screws (or, preferably, countersunk bolts and nuts with the nuts on the inside). The transformer may be supplied with tags or flying leads; if it is fitted with tags these should appear on its upper surface when panel C is assembled to panel B. Note that a solder tag is secured under one of the transformer mounting screws (or nuts), to enable the transformer frame to be earthed. Assemble panels, A, B, C and D in the manner illustrated in Fig. 2.

the rod at its centre. (4in. by $\frac{1}{2}$ in. "Orange grade" ferrite rods may be obtained from Amatronix Ltd., 396 Selsdon Road, South Croydon, Surrey, CR2 0DE.) Each coil consists of 500 turns of 34 s.w.g. enamelled wire. The coils are pile wound and no great care is needed in carrying out this process, although the general aim is to distribute the wire fairly evenly along the paper sleeve. The resulting coils should each offer a resistance of about 8Ω , but an ohm or so either side of this figure will be within tolerable limits.

The components on panel D are then mounted, after which the wiring shown in Fig. 3(a) is carried out. L1 and L2 are fitted loosely in their holes in panel B for the time being.

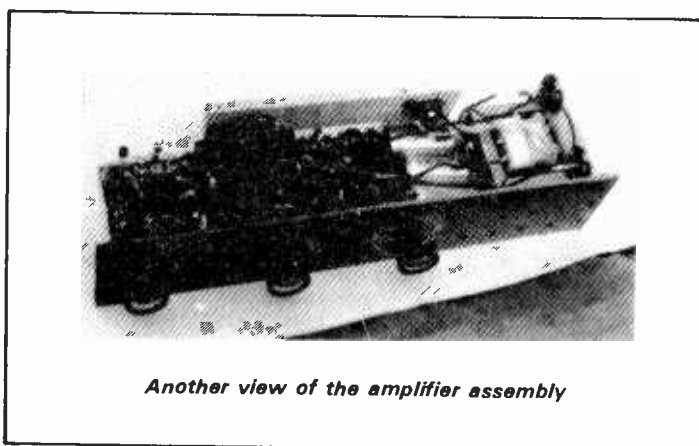

Another view of the amplifier assembly

The heat sink is next mounted on panel B, and is secured in the manner illustrated in Figs 3(a) and (c). Two 1 $\frac{1}{2}$ in. countersunk 4BA bolts pass through panel B and are secured with 4BA nuts immediately above the panel. Each bolt then passes through one hole of each transistor and through the appropriate hole of the heat sink, with a nut underneath for spacing and a solder tag and a nut on the top for final securing. The transistors are mounted below the heat sink with their base and emitter lead-outs projecting upwards, and the remaining hole of each is secured to the heat sink with a short 4BA bolt and nut. The solder tags under the upper nuts on the 1 $\frac{1}{2}$ in. bolts allow connection to be made to the collectors. Drill the requisite two 4BA clear holes in panel B, then mount the heat sink and the two transistors in the manner just described. The heat sink takes up the position shown in Fig. 3(a).

L1 and L2 consist of coils wound on lengths of $\frac{1}{2}$ in. ferrite rod. They are fitted with their axes vertical into slightly oversize $\frac{1}{2}$ in. holes drilled in panel B, so that they take up the approximate positions shown in Fig. 3(a). Drill these holes, then mount the two 6-way group boards by means of short wood screws.

Coils L1 and L2 are identical, and each is wound on a paper sleeve 1 $\frac{1}{2}$ in. long fitted over a 2in. length of $\frac{1}{2}$ in. ferrite rod. The author obtained the 2in. lengths by snapping in two a 4in. length of "Orange grade" rod after filing a V-cut around the circumference of

SPEAKERS

The two speakers employed with the amplifier should have an impedance of 25Ω . Single speakers with a lower impedance must not be used, although it is in order to employ three 8Ω speakers in series, or two 15Ω speakers in series, per channel. Alternatively, one 35Ω speaker per channel may be used, with a slight drop in undistorted output available. If multiple speakers are used, all should be identical and they should be full-range models as opposed to woofers and tweeters.

Because of the 280mA standing current in the speakers, miniature types must not be employed. In general, sizes from 7 by 4in. upward will be suitable, and a speaker (or set of series connected speakers) which is capable of handling 6 watts or more will be operated within its linear range by the amplifier. The amplifier output itself is 1 watt per channel and offers excellent quality for normal domestic listening; the necessity for a larger speaker is the price imposed by the extreme simplicity of its circuit.

Each speaker must, of course, be in phase and it must be connected such that its cone moves *outwards* when the 280mA standing current flows through it. This is an important point, and has to be carefully observed.

After completing the wiring and checking for errors, connect two 25Ω speakers, or the alternative speakers just referred to, to the out-

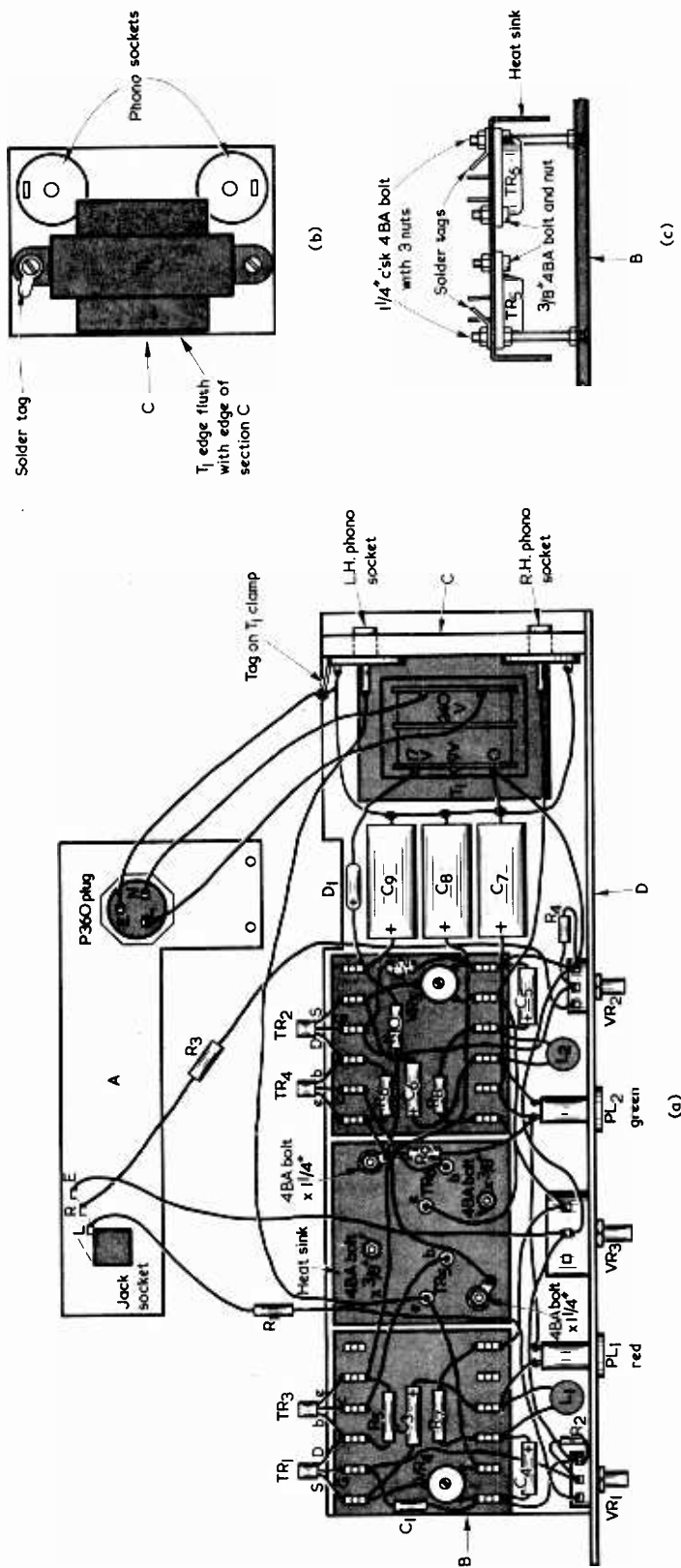

BUY THIS BEST SELLER

NEW EDITION OF T.V. FAULT FINDING 405/625 LINES

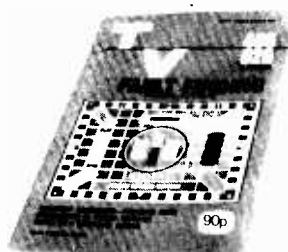

REVISED & ENLARGED

Edited by J. R. Davies

132 pages

PRICE 90p

Over 100 illustrations, including 60 photographs of a television screen after the appropriate faults have been deliberately introduced.

Comprehensive Fault Finding Guide cross-referenced to methods of fault rectification described at greater length in the text.

Price 90p from your bookseller.

*or post this Coupon together
with remittance for £1.08
(to include postage) to*

DATA PUBLICATIONS LTD.

57 Maids Vale, London, W9 1SN

*Please send me the 5th revised edition of TV Fault
Finding. Data Book No. 5*

I enclose cheque/crossed postal order for

NAME

ADDRESS

BLOCK LETTERS PLEASE

puts. The speakers should be arranged so that their cone movement may be observed visually. Set the sliders of VR4 and VR5 to the track ends which connect to the appropriate output transistor emitter. This means fully clockwise for VR4 and fully anticlockwise for VR5, as seen in Fig. 3(a). Connect a meter switched to give a clear indication of 7 volts across the left hand channel output, with negative to the earth line. Take great care to ensure that there is no risk of a short-circuit between the test leads as this can cause the output transistor to burn out. The same need to avoid short-circuits at the speaker outputs applies also, of course, when the amplifier is in use.

Connect the mains input to a power socket having a switch on it. This is a temporary switching arrangement for checking and setting up.

Switch on the mains supply. Slowly advance VR4 whilst watching the cone movement of the left hand speaker. If the cone moves outwards all is well. Should the cone move inwards, return VR4 to its initial setting, switch off and reverse the connections to the speaker. When cone movement is satisfactory, advance VR4 slowly until a voltage of 7 volts is given across the speaker. If there is a series combination of speakers then the 7 volts appears across them all, and it is necessary to monitor the direction of cone movement in each speaker.

Switch off, then repeat the process with the right hand channel output, checking for cone movement and voltage as VR5 is adjusted. Check back to the left hand channel output, and make any slight readjustment required in VR4, and finally again with the right hand channel. VR4 and VR5 are then set up. At this juncture the choice of the transistor employed for TR1 and TR2 may be mentioned. The BF244B has a much smaller spread in characteristics than other f.e.t.'s, such as the 2N3819. This feature not only ensures virtually equal amplification in each channel but also enables the setting up procedure just described to be successfully accomplished. With other f.e.t.'s it may be found impossible to obtain the 7 volt reading across each speaker output.

A further setting up process remains. Turn both volume controls to zero and listen for hum from the left hand speaker. If there is anything above a very soft background of hum rock L1 with one finger, a degree or two at a time and in different directions, until a position is found at which the hum disappears. Then apply adhesive to the bottom of L1 core and let it set with the choke in the "null" position. Repeat this exercise with L2, listening for hum in the right hand speaker. Hum here is more likely than with the left hand amplifier, as L2 is closer to the mains transformer than is L1. It might be mentioned that in the first design of the amplifier T1 was mounted directly on the baseboard so that its core was parallel to the cores of L1 and L2, and hum from the right hand speaker was quite intolerable. This form of hum pick-up is not reduced by setting back the volume controls as it is induced into the chokes after TR1 and TR2.

NEXT MONTH

In next month's concluding article details will be given of the connections between the amplifier and the gram deck. Also to be described will be a case for the amplifier.

(To be concluded)

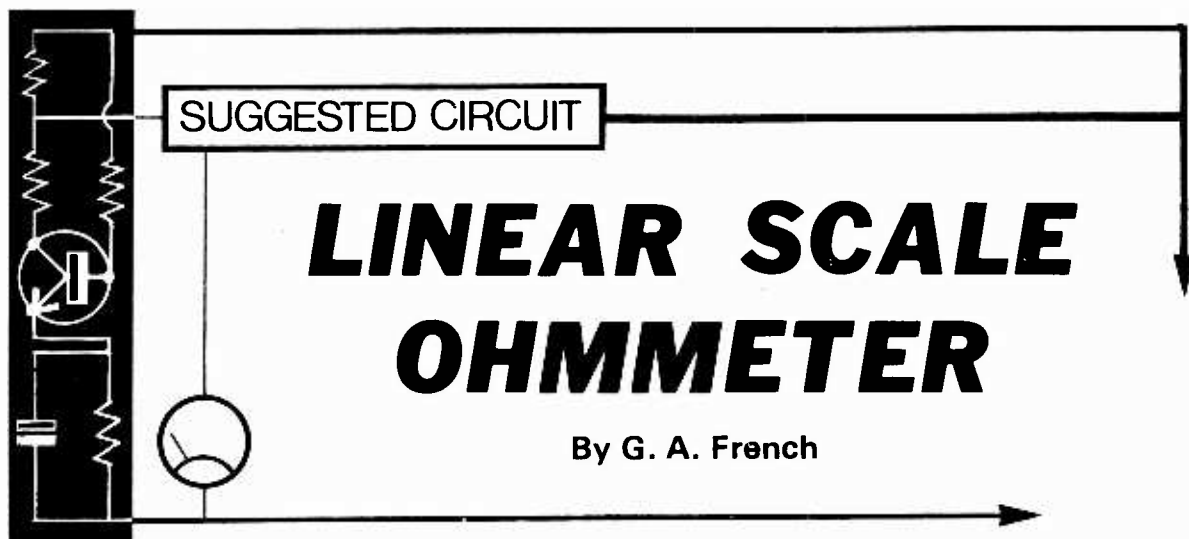

By G. A. French

Accurate measurement of resistance with the more inexpensive type of multi-testmeter is notoriously difficult to achieve. The resistance scale in such a testmeter is extremely non-linear and becomes considerably cramped at the high resistance end. The accuracy varies also with the voltage of the internal testmeter battery, and a high degree of error can be introduced if the battery voltage is low.

The ohmmeter to be described in this article employs a simple circuit which overcomes both of these shortcomings. First, the scale is linear with the result that readings are clear and unambiguous. Second, the resistance to be measured has a constant current passed through it, with the result that indications are independent of battery voltage. The instrument has four ranges, these being 0-1k Ω , 0-10k Ω , 0-100k Ω and 0-1M Ω , and it can in consequence measure resistances from about 50 Ω to 1M Ω . Performance to precision laboratory standards is not claimed; there is a known and accepted inaccuracy on the 0-1k Ω range, and there is a very slight possibility of an inaccuracy on the 0-1M Ω range. The overall accuracy is still superior, nevertheless, to that of a lower cost testmeter switched to an ohms range. If desired, the ohmmeter can be built in a form in which indications are given by a testmeter switched to a volts range, whereupon it requires only a few components and three inexpensive transistors. A testmeter capable of reading currents from 10 μ A to 10mA and having a sensitivity of 10,000 Ω per volt or better on its voltage ranges is needed for setting up.

CIRCUIT OPERATION

The circuit of the testmeter appears in Fig. 1. Here TR1 functions as a constant current generator, its base being held at a fixed potential relative to the upper positive rail by the forward voltage dropped across the two silicon rectifiers, D1 and D2. The range switch, S2, selects one of the four preset variable resistors VR1 to VR4, these controlling the emitter current, and hence the constant collector current, of the transistor. When S2 is set to position 1, the constant current is a nominal 10mA. At position 2 the constant current is an exact 1mA, at position 3 an exact 100 μ A and at position 4 an exact 10 μ A. The constant current selected flows, when push-button S1 is pressed, through any resistance connected across the test terminals. With S2 at position 1 there is a drop of 10 volts across the test terminals when the test resistance is 1k Ω . The same result is given in position 2 with a test resistance of 10k Ω , at position 3 with 100k Ω and at position 4 with 1M Ω . If lower values of test resistance are connected the voltages across them will be proportionately lower. Since a constant current flows through the test resistance the voltage dropped across it is directly proportional to the resistance value.

The voltage across the test resistance is read by the very high impedance electronic voltmeter consisting of TR2, TR3, R3, VR5 and M1. VR5 is set up such that the meter gives full-scale deflection when the voltage between the emitter of TR3 and the slider of VR6 is 10 volts. Thus, the meter offers an f.s.d. indication for the

test resistances of 1k Ω , 10k Ω , 100k Ω and 1M Ω which have just been mentioned. Lower values of resistance can then be read directly from the meter scale. If, for instance, a reading of 57 μ A is given with S2 in position 4 (0-1M Ω) then the test resistance has a value of 570k Ω .

The voltage at the emitter of TR3 is about 1.2 volts below that at the upper test terminal, this voltage being the sum of the forward voltage drops in the base-emitter junctions of TR2 and TR3. The negative terminal of M1 has to be returned to a potential which is similarly negative of the lower test terminal, and this is achieved by connecting it to the slider of VR6. VR6 is a panel-mounted potentiometer and it is adjusted for a zero reading in the meter when the test terminals are short-circuited by S1. Resistor R2 ensures that a reverse current flows through the meter if VR6 slider is positive of the set zero position, and helps in finding the correct meter zero setting. A separate 3 volt battery is incorporated to provide the negative voltage for the meter as this enables the constant current from the test resistance to be routed direct to the negative terminal of the main 18 volt battery. In practice, VR6 has to be adjusted only occasionally, and then merely to take up falling voltage in the 3 volt battery.

There is a very high gain amplifying chain from the emitter of TR1 to the collector of TR3 and, unless suitable precautions were taken, this could result in r.f. oscillation if TR3 collector wiring approached that in the emitter circuit of TR1. The possibility of such oscillation is removed by the two bypass capacitors, C1 and C2; these

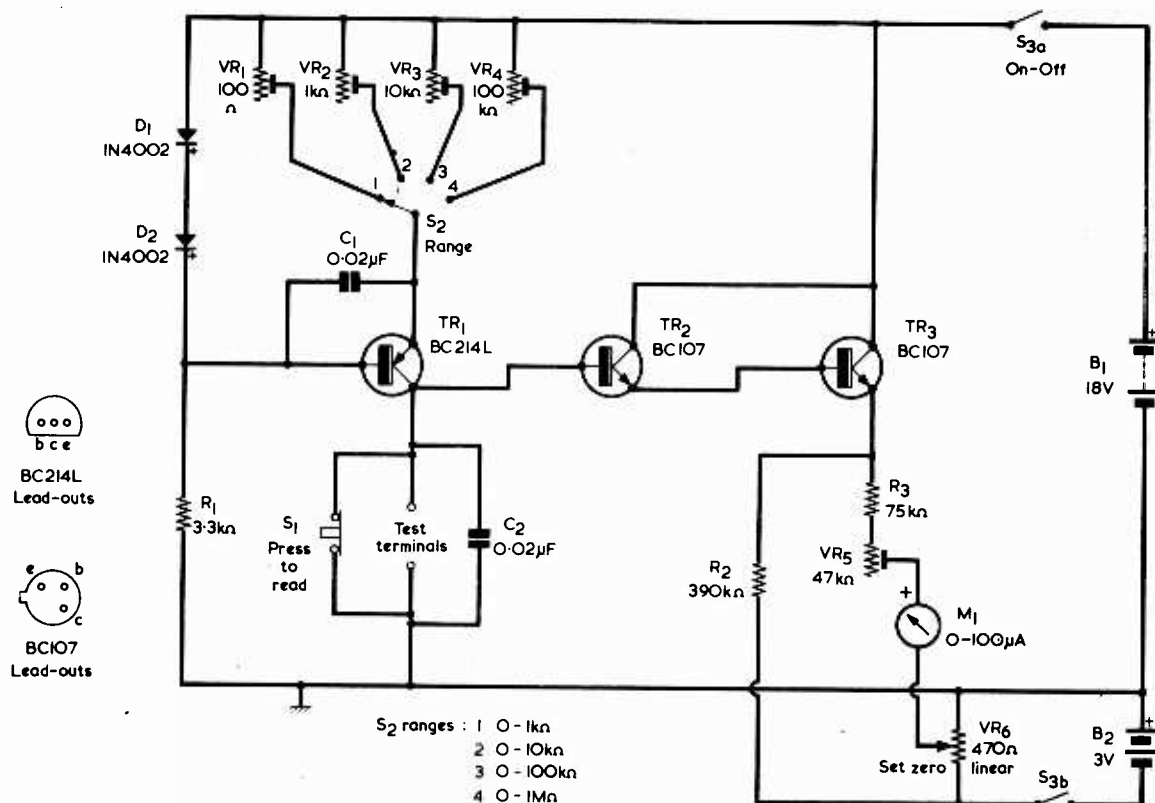

Fig. 1. The circuit of the ohmmeter. This provides linear scale resistance readings over the ranges shown

capacitors cause the circuit to be quite stable, and no precautions have to be taken in wiring layout.

S1 is included to ensure that the meter reading is at zero when no resistance measurement is being taken. If S1 is pressed when the test terminals are open-circuit or when too high a resistance is connected to them, the meter needle passes the f.s.d. point. The highest voltage which can be applied to the electronic voltmeter is about 17 volts, causing the meter to pass 170μA. A current of this value, which is less than twice f.s.d., should not cause any damage to the meter movement.

S3(a)(b) is a d.p.s.t. on-off switch. It disconnects both the 18 volt and the 3 volt batteries when it is turned off. The 18 volt battery can consist of two 9 volt batteries in series, and the 3 volt battery can be given by two 1.5 volt cells in series. The current drawn from the 18 volt battery is about 6mA on Ranges 2, 3 and 4, rising to 16mA on Range 1. The current drawn from the 3 volt battery is a little in excess of 6mA. The 18 volt battery should preferably be discarded when its voltage has fallen to about 15.5 volts. The 3 volt

battery is discarded when its voltage is too low to allow a zero setting to be achieved.

Before concluding on circuit operation, a few words are needed concerning the electronic voltmeter incorporating TR2 and TR3. This configuration has been successfully employed several times as a very high impedance voltmeter in published designs, and it functions well in practice although it assumes leakage currents in the transistors which are below the maximum figures quoted by the manufacturer. A similar comment can be applied to TR1 when S2 selects the 10μA constant current at position 4. However, the author has employed silicon transistors such as the BC214L in low value constant current circuits in the past without any trouble whatsoever. The fact that there is theoretically a possibility of transistor leakage currents upsetting operation at low current is the reason for the comment concerning the 0-1MΩ range at the beginning of this article. The author has experienced no problems in this respect in practice but, for completeness, the point has had to be mentioned.

The components are all standard

parts. R1, R2 and R3 are ½ watt 5% resistors, whilst VR1 to VR5 are standard (i.e. not miniature) skeleton potentiometers. VR6 may be a small wirewound potentiometer if difficulty is experienced in obtaining a carbon track component with the low value specified. Alternative values for VR5 and VR6 are 50kΩ and 500Ω respectively. S1 is a push-button whose contacts open when it is pressed. S2 is a rotary switch, and could be one section of a 3-pole 4-way switch. S3(a)(b) is a d.p.s.t. toggle switch. C1 and C2 are plastic foil capacitors.

ASSEMBLY

The unit may be assembled in a metal or plastic case with the three switches, VR6, the test terminals and meter M1 on the front panel. If a metal case is used it is made common with the negative terminal of the 18 volt battery, as indicated by the chassis symbol in the circuit diagram. The chassis symbol is ignored if the unit is housed in a plastic case.

After construction has been completed, adjust the pre-set potentiometers VR1 to VR5 so that they all

insert maximum resistance into circuit. This point is of particular importance with respect to VR1 to VR4 inclusive; if any of these potentiometers inserts too low a resistance an excessive current may be passed which could damage the potentiometer, TR1 and, during setting-up, the monitoring current meter. Switch on, and adjust VR6 for a zero reading in meter M1. Set S2 to Range 4 and connect a testmeter switched to read current to the test terminals, with positive to the terminal connecting to TR1 collector. Since this is a newly constructed circuit, it is wise to initially switch the meter to a high current range, changing down by steps to the required low current range only when the higher range readings indicate that it is safe to do so. The meter will indicate current when S1 is pressed. If all is well, select a testmeter range which will enable a current of $10\mu\text{A}$ to be read, then slowly and carefully reduce the resistance inserted by VR4 until this current is indicated. Set S2 to Range 3 and repeat the process with VR3 for a current reading of $100\mu\text{A}$. After this, select Range 2 and similarly adjust VR2 for a current of 1mA .

This leaves Range 1, and here the constructor can employ one of two alternatives. As was stated earlier, the constant current offered on this range is a nominal 10mA . In practice the current is not truly constant, and it is found that if VR1 is set up for 10mA when there is 10V across the test terminals (as is given by a test resistance of $1\text{k}\Omega$) the current rises to 10.2mA when the test terminals are short-circuited. In consequence it is possible to set up VR1 either for 10mA when there is 500Ω across the test terminals or for 10mA when there is $1\text{k}\Omega$ across the test terminals. If the first course is adopted the ohmmeter will read accurately on Range 1 at scale centre with a gradually increasing error up to the scale ends of approximately 1% low at the high resistance end and 1% high near the zero resistance end. Taking the second alternative means that the meter reads accurately at the $1\text{k}\Omega$ end, reads about 1% high at scale centre and about 2% high near the zero resistance end. In the author's view the second alternative is the better as the inaccuracy increases as reading resolution decreases. The level of the inaccuracy is, of course, quite low for an instrument of this nature.

If it is desired to adjust VR1 for 10mA at scale centre, the testmeter is connected to the test terminals via a resistor of around 400Ω . Should the second method be adopted, the meter is connected to the test terminals in series with a resistor of around 900Ω . In either case, VR1 is then adjusted for the current of 10mA . The series resistors are 100Ω lower than 500Ω or $1\text{k}\Omega$ respectively, because it can be expected that there will be a voltage drop of the order of 1V across the

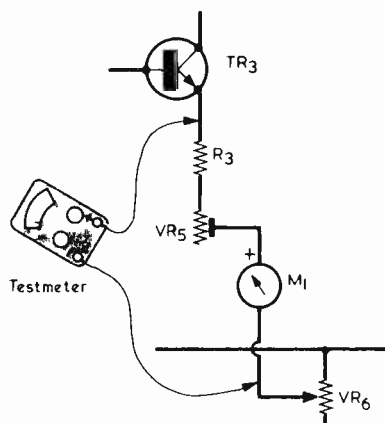

Fig. 2. Illustrating how VR5 is set up

testmeter. (Multi-testmeters, with their "universal shunt" current range circuits, drop higher voltages on their current ranges than is generally realised).

The constant current potentiometers are now set up and it is necessary next to adjust VR5. Switch the monitoring testmeter to a range which allows voltages up to 10V to be indicated and connect it to the emitter of TR3 and the slider of VR6 in the manner shown in Fig. 2. Connect a resistor across the test terminals whose value is close to the maximum for any range and select that range. The resistor could, for instance, be $9.1\text{k}\Omega$ with S2 set to Range 2. Press S1 and note the reading in the testmeter, then adjust VR5 for a corresponding reading in M1. As an ex-

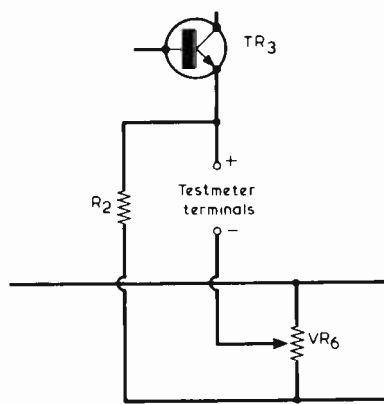

Fig. 3. A modification which allows an external testmeter to be employed instead of the internal meter

ample, if the testmeter gives a reading of 9.4V , adjust VR5 for an indication of $9.4\mu\text{A}$ in M1.

All the ohmmeter adjustments are now completed and the unit is ready for use.

EXTERNAL VOLTMETER

A significant saving in components including, in particular, the $0-100\mu\text{A}$ meter, can be achieved by employing an external voltmeter. This can be a multi-testmeter switched to read voltages up to 10V and having a sensitivity of $10,000\Omega$ per volt or better. If it has a $0-10\text{V}$ range it will prove ideal. Voltage readings up to 10V are then converted mentally to the appropriate test resistance value.

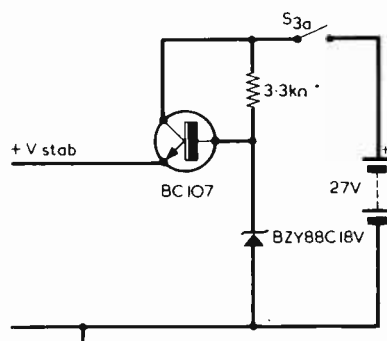

Fig. 4. An improved performance, at the expense of an increased battery voltage, is given by the use of a stabilised

To employ the ohmmeter in this way, assemble it without R3, VR5 and M1. Add two further terminals, these connecting into circuit as illustrated in Fig. 3. The testmeter is connected to these terminals whenever the ohmmeter is required.

The testmeter does not need to be connected to the two added terminals when initially setting up the constant currents and it can be used as a current indicating meter for this purpose, if desired. There is now, of course, no necessity to set up VR5.

The author has not felt it necessary to provide a stabilised supply for a circuit as simple as the present one. Readers who wish to do so may, however, employ the zener stabilizer shown in Fig. 4, which replaces the 18V supply of Fig. 1. This has the disadvantage that an extra 9V battery is required, giving a total of 27V . There is the compensatory advantage that the supply voltage remains reasonably stable for battery voltages down to about a volt above zener voltage.

REGENERATIVE SUPE

Part 1

Regeneration in a radio receiver can provide an enormous increase in the Q and selectivity of a tuned circuit, and it allows the reception of single sideband (s.s.b.) and c.w. (Morse) signals without the necessity of employing a b.f.o. It is for these reasons that regeneration is used in the receiver to be described. As a consequence, a relatively simple circuit gives results which would otherwise be unobtainable without extra stages.

The aerial and oscillator coils, range switch and other associated components are all assembled as a separate unit, giving what is effectively a 3-band coilpack for the 1.6MHz to 25MHz range. This approach allows the wiring of these circuits to be more accessible, and the finished pack is easily incorporated in the receiver.

The tuning of amateur and other congested bands is quite critical and so a simple form of fine tuning is incorporated. This will be found very helpful, particularly when tuning in s.s.b. and c.w. signals.

S.S.B. and c.w. signals are resolved by taking the regeneration at the receiver detector beyond the oscillation point, and so a b.f.o. is not necessary. Provided that the controls are adjusted in the manner to be described, good s.s.b. and c.w. reception is obtained. This is in addition, of course, to the usual a.m. broadcasts.

MIXER COILPACK

Fig. 1 gives the circuit of the mixer coilpack and the components which connect to it. Not included in the actual pack assembly are VR1(a)(b), VC2 and TC4, although these are shown in Fig. 1.

VR1 functions as an r.f. gain control and allows strong signals to be attenuated. This is a particularly desirable facility with strong s.s.b. and c.w. signals, as these should not be presented to the detector at too high a level. In a more elaborate receiver a similar function would be provided by an r.f. stage gain control, but it will be found that VR1 serves the purpose in a perfectly satisfactory manner here.

L1, L2 and L3 are the three aerial coils. Their tuned windings are selected by S1(a), which is one section of the 3-way range switch and which couples the selected winding to VC1(a). The three aerial coupling windings are connected in series and require no switching; the same applies to the three base coupling windings. Each tuned winding has its own trimmer, these being TC1, TC2 and TC3. Base bias for the mixer transistor, TR1, is obtained from the junction of R1 and R2.

Covering 1.6 to 25MHz, or operated superhet will function with headphones. The coils and mixer are in a compact coilpack module, and a section of adjustable regeneration details will be completed in the next part. The details will appear next.

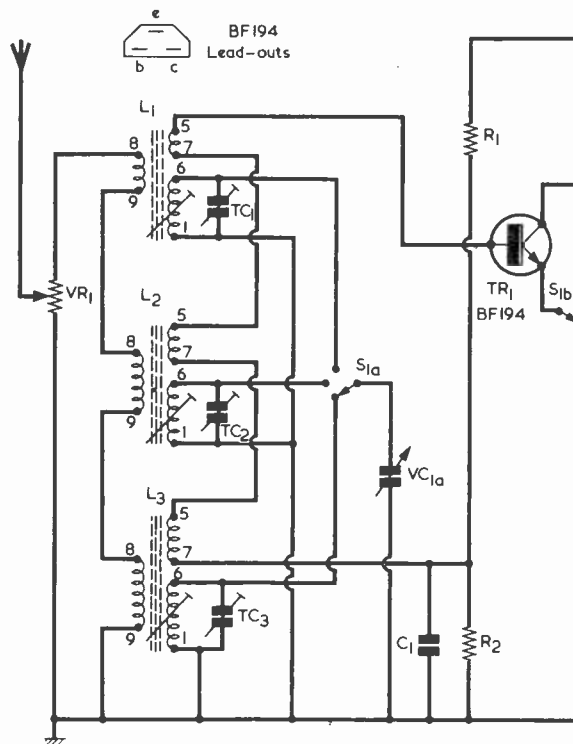
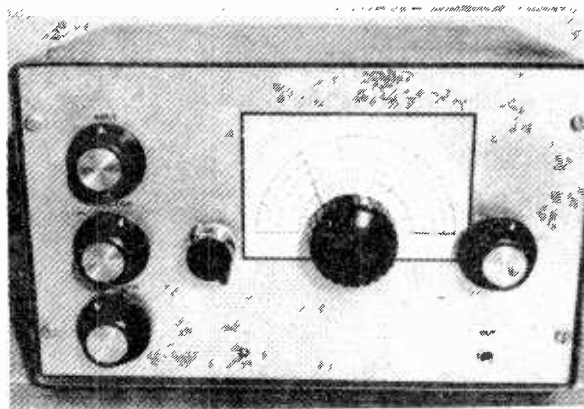

Fig. 1. The circuit of the coilpack module incorporating the coils and associated components.

SHORT WAVE RHET

by F. G. Rayer

30 to 12 metres, this battery
n both with a speaker or
r transistor are wired up in a
attractive feature is the provi-
t the detector. Constructional
concluding article, which will
: month.



Front panel layout of the receiver. The tuning scale is taken from "Panel Signs" Set No. 5

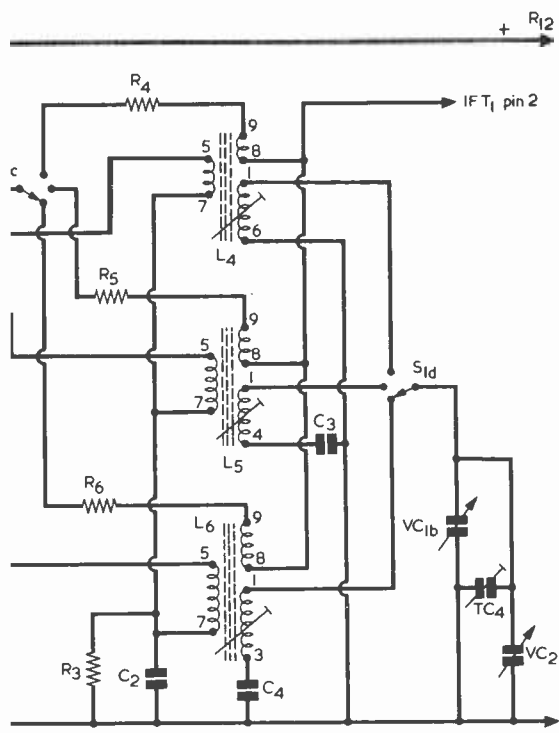

ing the mixer transistor, the aerial and oscillator
d components

The oscillator coils are L4, L5 and L6. L6 has a padding capacitor, C4, in series with its tuned winding, whilst the padding capacitor for L5 is C3. L4 requires no padding capacitor and the earthy end of its tuned winding connects direct to chassis. S1(b) selects the emitter windings, which are terminated at the emitter bias resistor, R3, and bypass capacitor, C2. S1(c) switches in the collector windings. The resistors R4, R5 and R6 are inserted in series with the collector windings to prevent excessive oscillation, which could cause whistles at the high frequency ends of the tuning ranges.

S1(d) couples the tuned windings to VC1(b), the second section of the 2-gang main tuning capacitor. Only the single trimmer, TC4, is used in the oscillator stage; this can be set to approximately half its maximum capacitance with signal trimming carried out by TC1, TC2 and TC3 in the aerial circuit. VC2 is a fine tuning capacitor having a very low value, and it allows exact tuning of signals which would otherwise be difficult to select. Tuning with VC2 is smooth, and its presence ensures that a high ratio drive for VC1(a)(b) is not necessary. Also, VC2 is so small in value that there is no need to fit a corresponding aerial trimmer for L1, L2 and L3. The peaks of the aerial coils are broader than the small frequency coverage available with VC2.

Approximate band coverages are 1.6 to 4.5MHz (190 to 67 metres) with L3 and L6, 4.5 to 12MHz (67

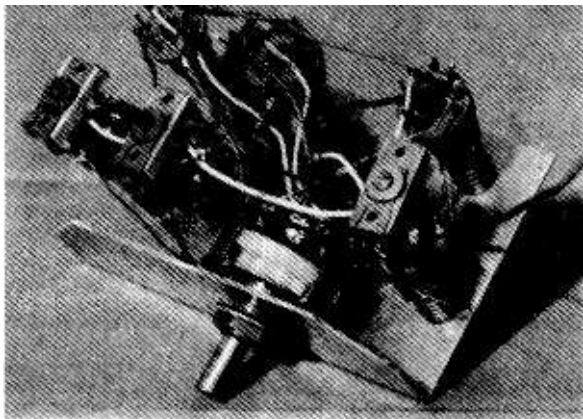

The mixer coilpack assembly. Mounting the coils and associated components in a separate module makes for easier overall wiring

to 25 metres) with L2 and L5, 10 to 25MHz (30 to 12 metres) with L1 and L4. It is thus possible to tune all the amateur bands with the exception of 10 metres and v.h.f., as well as the most important short wave broadcast bands. As is customary with all short wave listening, the frequencies at which reception is best depend on the time of day and propagation conditions, but some amateur and broadcast bands within the range covered should be active at virtually any hour.

Of the components so far encountered, one which requires special mention is the 2-gang capacitor VC1(a)(b). This is a Jackson type "02" with concentric spindle slow motion and is available from Home Radio. C3 can be 2,700pF and 300pF in parallel if a single 3,000pF capacitor cannot be obtained. The low value potentiometer required for VR1 may be obtained from Electrovalue.

COMPONENTS

Resistors

(All fixed values $\frac{1}{4}$ watt 5%)

- R1 18k Ω
- R2 15k Ω
- R3 2.7k Ω
- R4 820 Ω (see text)
- R5 680 Ω (see text)
- R6 100 Ω (see text)
- R7 270k Ω
- R8 82 Ω (see text)
- R9 2.2M Ω
- R10 5.6k Ω
- R11 3.9k Ω
- R12 100 Ω
- R13 2.2M Ω
- R14 12k Ω
- R15 5.6k Ω
- R16 10k Ω
- VR1 470 Ω potentiometer, linear
- VR2 2.2k Ω or 2.5k Ω potentiometer, linear
- VR3 100k Ω potentiometer, log, with switch S2

Capacitors

- C1 0.01 μ F plastic foil
- C2 0.01 μ F plastic foil
- C3 3,000pF silvered mica or polystyrene, 2% (see text)
- C4 1,000pF silvered mica or polystyrene, 2%
- C5 0.1 μ F plastic foil
- C6 4,700pF plastic foil or polystyrene
- C7 0.1 μ F plastic foil
- C8 0.02 μ F plastic foil
- C9 25 μ F electrolytic, 10V. Wkg.
- C10 0.1 μ F plastic foil
- C11 0.1 μ F plastic foil
- C12 25 μ F electrolytic, 10V. Wkg.
- C13 4 μ F electrolytic, 6V Wkg.
- C14 0.01 μ F plastic foil
- C15 320 μ F electrolytic, 6V Wkg.
- C16 125 μ F electrolytic, 10V Wkg.
- VC1(a)(b) 365 + 365pF 2-gang variable, with slow motion (Jackson — see text)
- VC2 5pF variable, type C804 (Jackson)
- TC1 60pF trimmer, mica
- TC2 60pF trimmer, mica
- TC3 60pF trimmer, mica

TC4 60pF trimmer, mica

TC5 10pF Tetfer trimmer (see text)

Inductors

- L1 Transistor Tuning Coil, Blue, Range 5T (Denco)
- L2 Transistor Tuning Coil, Blue, Range 4T (Denco)
- L3 Transistor Tuning Coil, Blue, Range 3T (Denco)
- L4 Transistor Tuning Coil, Red Range 5T (Denco)
- L5 Transistor Tuning Coil, Red, Range 4T (Denco)
- L6 Transistor Tuning Coil, Red, Range 3T (Denco)
- IFT1 I.F. transformer type IFT18/465 (Denco)
- IFT2 I.F. transformer type IFT18/465 (Denco)

Semiconductors

- IC1 MFC4000B
- TR1 BF194
- TR2 BF195
- TR3 BC108
- TR4 BC147

Switches

- S1(a)(b)(c)(d) 4-pole 3-way rotary
- S2 s.p.s.t., toggle, part of VR3

Sockets

- 3.5mm. jack socket or insulated sockets (see Text)
- Aerial socket
- Earth socket

Miscellaneous

- 6 control knobs (see text)
- 9 volt battery
- Battery connectors
- Plain perforated board, 0.15in. matrix, as required
- "Universal Chassis" flanged side, 6x4in.
- Front panel 10x6in.
- Case (see text) consisting of:
 - 2 flanged sides, 6x4in.
 - 2 flanged sides, 10x 4in.
 - 1 plate, 10x6in.
 - 1 Hardware Kit.

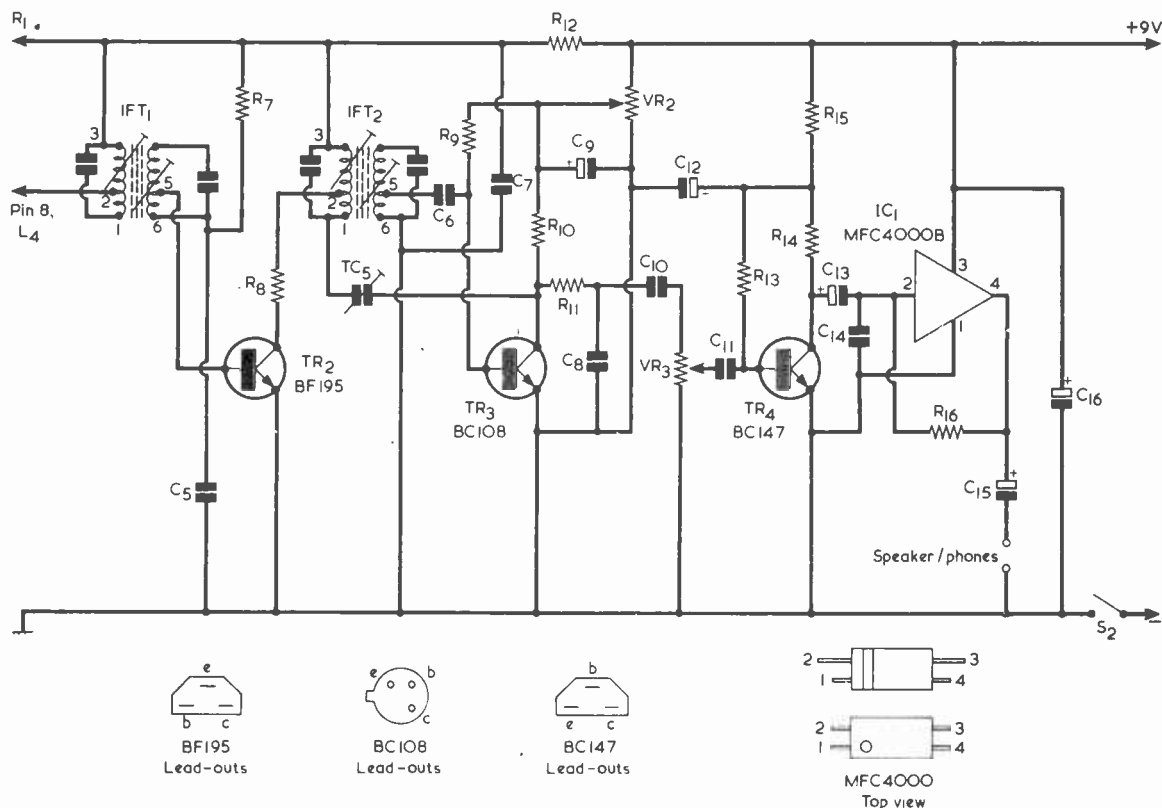

Fig. 2. The circuit of the i.f. and a.f. amplifier sections of the receiver

I.F. AND A.F. STAGES

The circuit of the i.f., detector and a.f. stages is given in Fig. 2. Two double-tuned i.f. transformers are employed. TR2 is the i.f. amplifier and TR3 the detector, the latter having regenerative feedback via TC5, with panel control of regeneration by means of VR2.

It has to be emphasised that the regeneration control VR2 does not function in the same way as a volume or gain control, and that it would be useless to advance VR2 to a maximum position. For a.m. reception VR2 is *not* advanced beyond the point at which oscillation takes place, instead it is taken up to the point just below that at which oscillation occurs. For s.s.b. and c.w. reception VR2 is advanced just beyond the oscillation point, VR1 being adjusted such that the wanted signal does not swamp the detector.

As users of regenerative t.r.f. receivers will know, regeneration can increase sensitivity enormously. But it is quite critical in adjustment and VR2 must be adjusted carefully, bearing this factor in mind.

In the a.f. section, VR3 is the usual volume control. The a.f. amplifier, TR4, is followed by the MFC4000B integrated circuit, which has low current drain, requires few additional components and gives adequate speaker output. Any speaker load from 16Ω to 75Ω is satisfactory, with the greatest power output being given with 16Ω. Output loads of less than 16Ω must not be used. Alternatively, for personal short

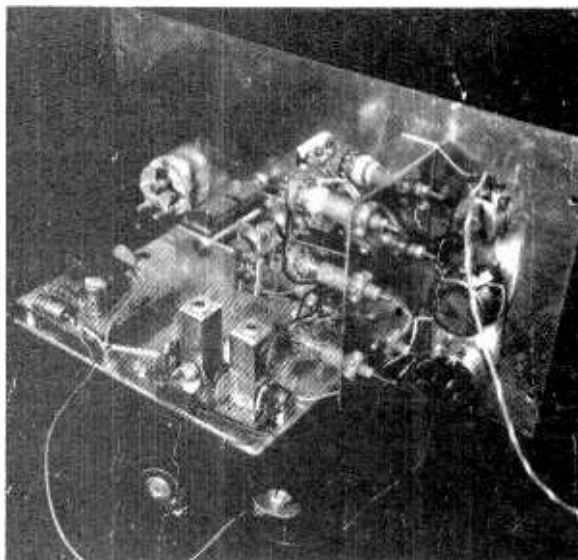

Illustrating how the coilpack assembly fits into the general receiver layout

wave listening without annoyance to others, a comfortable pair of headphones will be found ideal.

The MFC4000B has the pin layout shown in the inset, with pins 2 and 3 longer than pins 1 and 4. The MFC4000 is also available in an encapsulation having four pins of equal length, and for convenience this is also shown. The wiring diagram given later shows the MFC4000B encapsulation.

The regeneration feedback trimmer, TC5, is a Jackson "Tetter" component having a maximum capacitance of 10pF and a minimum capacitance of less than 2pF. It is available from Doram Electronics. R8 may need to be increased slightly in value after the i.f. amplifier has been assembled. Its function is to maintain stability in the i.f. amplifier by introducing a small impedance between TR2 collector and the primary of the second i.f. transformer.

COILPACK ASSEMBLY

The mixer coilpack is compact, but its wiring is quite easily carried out in the order to be described. A piece of aluminium sheet measuring 4 by 4in. is bent to provide a 1½in. flange for the switch, as in Fig. 3. To be fitted on the L-shaped piece of aluminium are the six coils, the switch, three 6BA nuts and bolts at the "MC" positions to provide chassis connections, and the item of Fig. 4, which is also mounted by means of a 6BA nut and bolt. Drill all the holes re-

quired for these parts. When they are fitted, the coils are held in position by means of their plastic nuts, which should not be tightened excessively. Precise positioning of the components is not important provided they take up the general layout shown in Fig. 3.

Fit the nuts and bolts at the "MC" positions. Each has two solder tags under the nut, which are not shown in the diagram. Fit the switch. In the switch wiring which follows, ensure that the correct outer tags are connected into circuit with the aid of a continuity tester or an ohmmeter; with some switches the relative positions of the inner and outer tags may be different from those shown in Fig. 3. If in doubt about a switch connection, refer back to the circuit of Fig. 1.

Mount coils L1, L2 and L3, then complete the wiring to S1(a) and S1(d). The leads which travel to L4, L5 and L6 can be left a few inches long and shortened as necessary later when the remote ends are connected. Two flying leads for later connection to VC1(a) and VC1(b) fixed vanes are also fitted, as is a lead to the capacitor metal frame. Complete all the wiring to L1, L2 and L3, with the exception of the three trimmers. Note that there is another flying lead, this being from pin 8 of L1 for later connection to VR1. The leads from pin 5 of L1 and pin 7 of L3 are not fitted yet. Great care has to be taken when

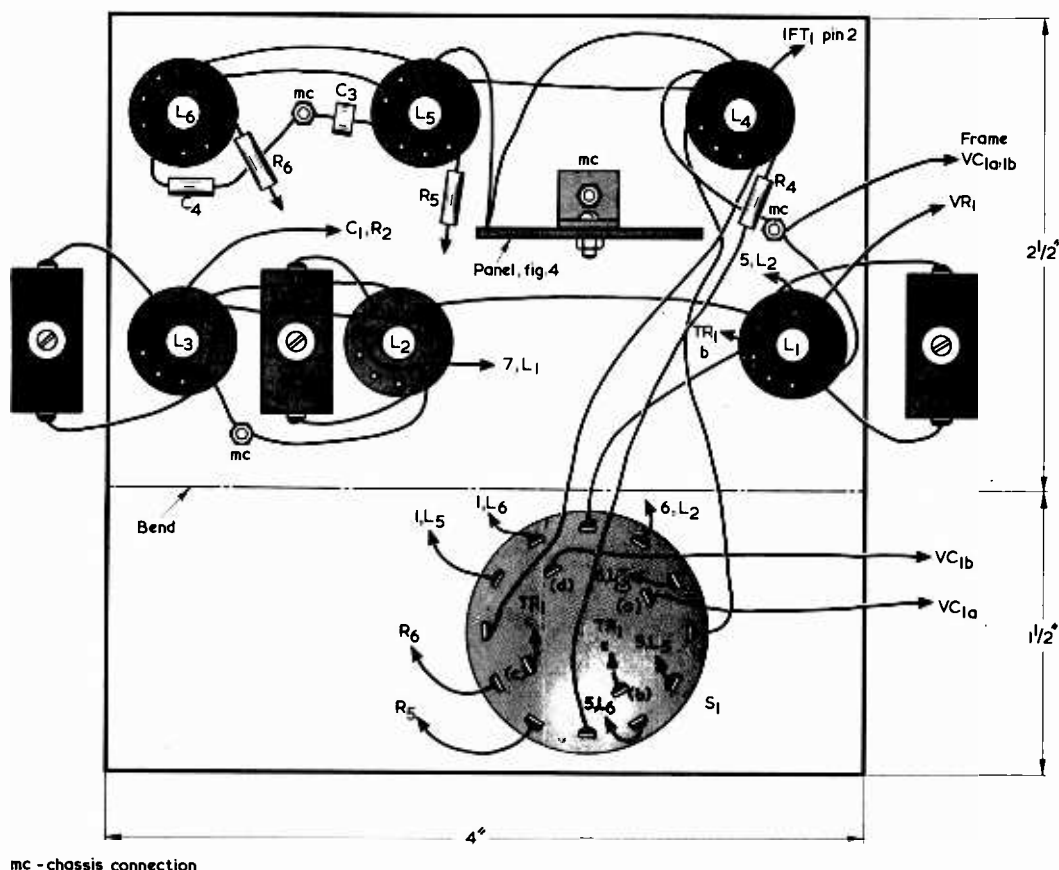
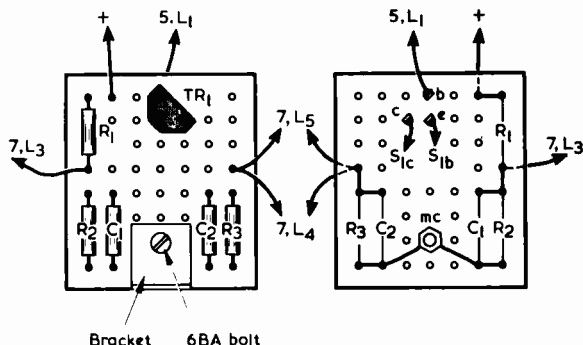

Fig. 3. Layout of components and wiring in the mixer coilpack

Fig. 4. The component panel which forms part of the coilpack module



making connections to the coil pins. The soldering iron must be applied and removed very quickly as the plastic coil former material melts readily with heat.

The mixer board of Fig. 4 is next prepared. The components are mounted on a piece of plain perforated board of 0.15in. matrix having 8 by 7 holes, and wired up as shown. Fit wires about $\frac{1}{4}$ in. long from the emitter and collector of TR1, and a wire about

3in. long from the junction of R1 and R2. The positive supply connection to R1 will be made later. The leads to pin 7 of L5 and pin 7 of L4 can be some 3in. long and will be cut back as necessary later.

Fit the mixer board to the coilpack by means of the bracket and complete the outstanding wiring to L1 and L3. Then fit L4, L5 and L6, and complete all the wiring in Fig. 3, with a flying lead from pin 8 of L4 for later connection to IFT1.

Trimmers TC1, TC2 and TC3 are mounted directly over the coils by means of short stiff connections to pins 1 and 6 in each case.

At this stage the coil cores may be adjusted so that a little less than $\frac{1}{4}$ in. of the threaded brass rod protrudes from the former. The coils are supplied with the brass rods screwed fully in for packing purposes, and this is not the correct setting for use in the present circuit.

The three resistors, R4, R5 and R6 have values which should be suitable with the majority of transistors employed in the TR1 position. If a transistor having very high gain is employed it may be necessary to increase the value of one or more of the resistors. Should uncontrollable whistles appear at the high frequency end of a band the value of the appropriate resistor is then slightly increased, i.e. the existing resistor is replaced by one having a slightly higher value.

NEXT MONTH

In next month's concluding article details will be given of the i.f. amplifier board, the a.f. board and the assembly and alignment of the complete receiver. The full Components List accompanies the present article. Some of the items listed, such as the metalwork, will be discussed in detail next month.

(To be concluded)

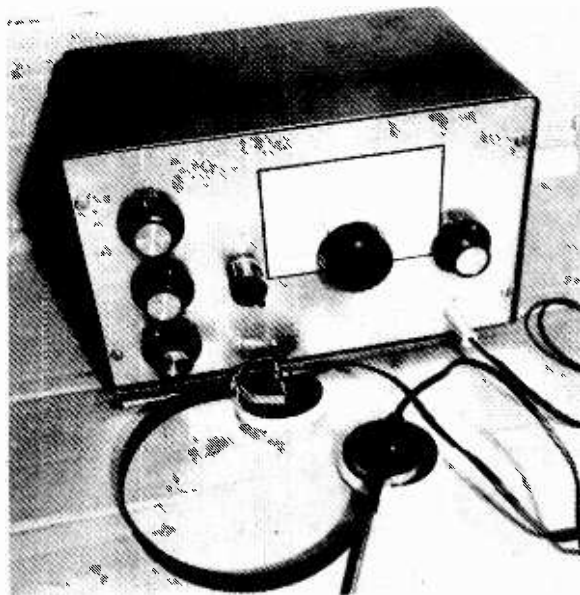

The receiver will operate both with a speaker or, as here, with headphones

BACK NUMBERS

For the benefit of new readers we would draw attention to our back number service.

We retain past issues for a period of two years and we can, occasionally, supply copies more than two years old. The cost is the cover price stated on the issue, plus 11p postage.

Before undertaking any constructional project described in a back issue, it must be borne in mind that components readily available at the time of publication may no longer be so.

We regret that we are unable to supply photo copies of articles where an issue is not available. Libraries and members of local radio clubs can often be very helpful where an issue is not available for sale.

FORTY - SEVEN AND STILL GOING STRONG

By Ron Ham

**A vintage radio from the late 1920's
which still offers an acceptable performance**

The crystal set shown in the photographs was built in 1929 by Mr. Oswald Reynolds of Angmering, Sussex, and is now part of the author's private collection of early radios.

This receiver is typical of the loving care which went into the home-constructed sets of those pioneering days. Mr. Reynolds designed this set to receive 2LO and used a Varley permanent detector. His coils are beautifully wound with silk covered solid copper wire, air spaced and neatly laced with string. The coil on the right in the second photograph is larger and is mounted inside a wooden framework.

Inside the right hand compartment of the polished cabinet, which measures 20 by 7½ by 9in. deep, are



A view of the receiver components. The coils are home-made and required a considerable amount of skill and care in winding

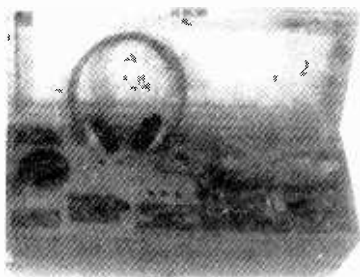

This veteran from the past boasts a highly polished cabinet and two pairs of BBC approved Gecophone headphones

two pairs of Gecophone headphones. Both pairs are still in working order, and they carry the approval label of the BBC and the Postmaster General.

Mr. Reynolds died in 1974, aged 93, and this set was found on a shelf in his workshop where it had stood for more than 40 years.

On arrival at the author's museum, a long wire aerial and an earth were connected to the set and, after a slight adjustment of the detector, the BBC World Service came in with amazing clarity.

Apart from exhibitions, the author uses this receiver to test cat's-whisker and crystal units and other permanent detectors to compare their relative sensitivities.

IN NEXT MONTH'S

RADIO & ELECTRONICS CONSTRUCTOR

FREE WALL CHART

DESIGN DATA TABLES—2

SAVE TIRESOME CALCULATIONS WITH THESE TABLES

Design Data Tables 2 contain the following tables — MILLIMETRE-INCH CONVERSION, PHASE SHIFT OSCILLATOR C-R VALUES, $2\pi f$ VALUES, AUDIO OUTPUT POWERS, PARALLEL-R SERIES-C VALUES, E-R DISSIPATION, INCH-MILLIMETRE CONVERSION.

Full notes given on how to make good use of the tables to obtain the maximum benefit.

SPECIAL FEATURES

PHASE LOCKED LOOP F.M. TUNER—PART 1 (2 parts)

Incorporating a recent COS/MOS phase locked loop i.c., this f.m. tuner has no more than two tuned circuits and of these only one has to be adjusted during setting up. Intended primarily for mono reception, the tuner nevertheless gives an acceptable stereo performance in areas of good signal strength. The circuit is described, as also are the first steps in construction. The remainder of the construction will be covered in the following month's concluding article.

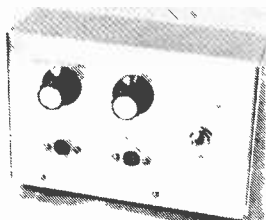
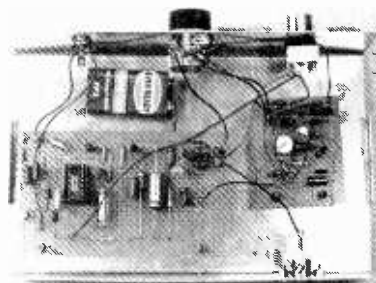

T.T.L. CALIBRATION GENERATOR

This unusual design employs an LC oscillator which is set to correct frequency by zero-beating with the long wave Radio 2 transmission on 200kHz. Another novel feature is the use of a t.t.l. decade counter to obtain division by 2 and by 10 of the oscillator frequency.

ORDER NOW!

ON SALE 2nd NOVEMBER 35p

THE 'ACADEMY' STEREO F.M. TUNER

Part 2 by R. A. Penfold

This concluding article completes the constructional details for the power supply and main tuner boards. It then describes the operation of the stereo decoder section and ends by showing how this is made up.

In last month's issue details were given of the circuits for the main tuner and power supply sections, together with a description of the construction of the case.

We now proceed to the power supply and tuner printed circuit boards.

POWER SUPPLY BOARD

All the power supply components, with the exception of S2 and TR3, are wired up on a printed circuit board measuring 5½ by 2in. The etching pattern and component layout of the board are shown in Fig. 5,

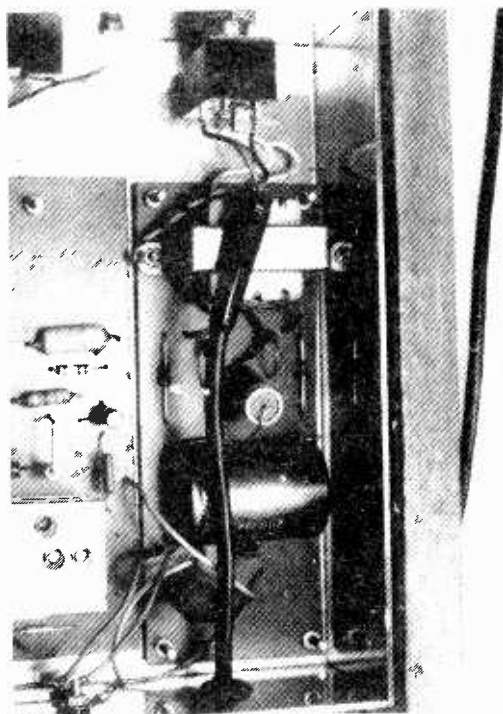

The power supply board appears at one end of the chassis, behind the on-off switch

where the board is reproduced full size for tracing. The two transformer mounting holes are, however, best marked out with the aid of the transformer itself in case there are any small discrepancies here.

Before mounting the finished board to the chassis, flexible insulated leads are fitted for the external connections to TR3, and for carrying the positive outputs to the tuner board and (if it is to be fitted) the decoder board. Metal spacers, or additional nuts, are used to space the board underside from the chassis, and two of these provide the chassis connection to the board. The board is mounted in the position shown in Fig. 4 (published last month) with the mains transformer at the front, close to S2. The mains input wiring may then be completed. The mains earth wire connects to a solder tag secured under one of the transformer mounting nuts.

TUNER BOARD

The tuner components are assembled on a board measuring 5 by 4½in. This is shown in Fig. 6, where the copper pattern is reproduced full size. The groups of holes for R1 to R5 have spacing applicable to the potentiometers employed in the prototype, and this spacing may need to be modified for other potentiometers. The potentiometers employed should be standard sized skeleton components and not miniature types.

Insulated leads leave the board for S1(a) (b), VR1, the aerial socket and the decoder (or output socket with the mono version). The connection to the aerial socket is given by a single short lead to the socket centre connector; a coaxial wire is not used here. All these leads may be a little longer than is necessary, being finally cut to length when their remote ends are connected. Connecting to the board is the lead carrying the positive supply from the power supply section. The board is secured to the chassis with the LP1186 module at the rear. As with the power supply, metal spacers or extra nuts are fitted to the mounting bolts to space the board underside away from the chassis. Also, the board takes its chassis connection from these.

Since the board is secured at two points only, the chassis surface underneath it may be covered by a piece of thin s.r.b.p. or by strips of plastic insulating tape. This will prevent short-circuits to the chassis if

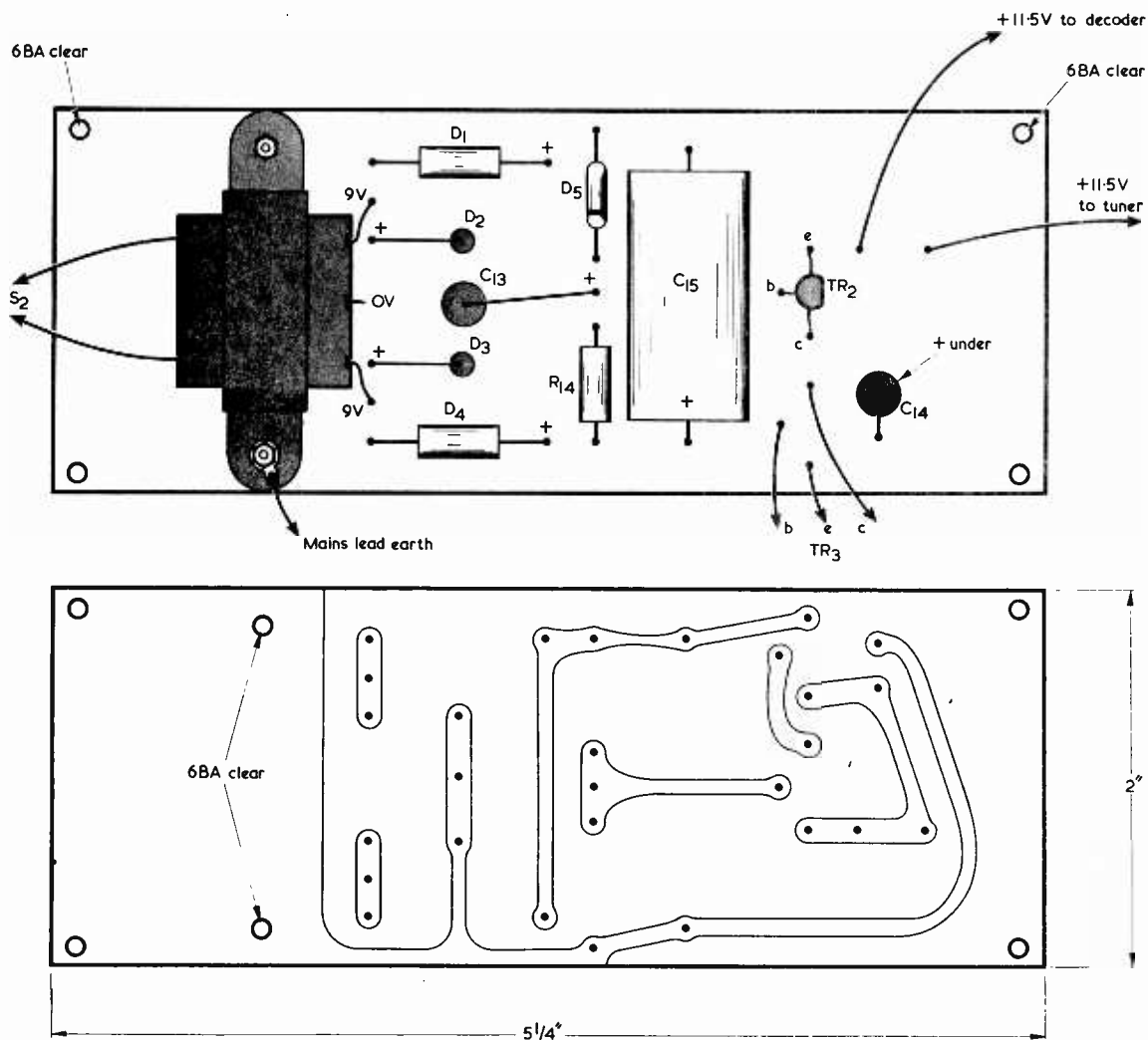

Fig. 5. The component and copper sides of the power supply board. This is reproduced full size and the copper pattern may be traced

the board flexes.

The wiring to S1(a) (b) is fairly complex, and Fig. 7, in conjunction with the circuit diagram of Fig. 2, should help to clarify this wiring if a standard 2-pole 6-way switch is used (but not if the switch is a type having an adjustable end stop). In any event it is desirable to confirm the centre and outside tags at each switch setting with the aid of a continuity tester or ohmmeter.

Note that the de-emphasis capacitor, C10, is not fitted to the tuner board if the stereo version is being made up.

Before concluding on constructional details, a check should be made to ensure that the rear flange of the case lid does not come into contact with the collector connection of TR3 when the lid is fitted into place. Should there be any risk of this occurring, the lid rear flange should be filed down as necessary at the appropriate point.

ADJUSTMENT

As so far assembled, the tuner may next be adjusted. Its output is connected to an amplifier and speaker. The amplifier can have an input impedance of 5k Ω or more. If the de-emphasis capacitor, C10, is not fitted a slight excess of treble may be noted. There is also a very slight risk of instability in a wide band a.f. amplifier with C10 absent, whereupon a small capacitor of around 200 to 400pF may be temporarily connected across the tuner output during the adjustment.

There is only one adjustment needed to align the tuner, and this is to the core of L1. L1 should be close to its final adjustment as supplied, and so its core must not be tampered with beforehand.

Set S1 to the manual tuning position, and then switch the unit on. With the tuner connected to the amplifier and an aerial a fairly loud background noise is likely to be evident. It should be possible to tune in

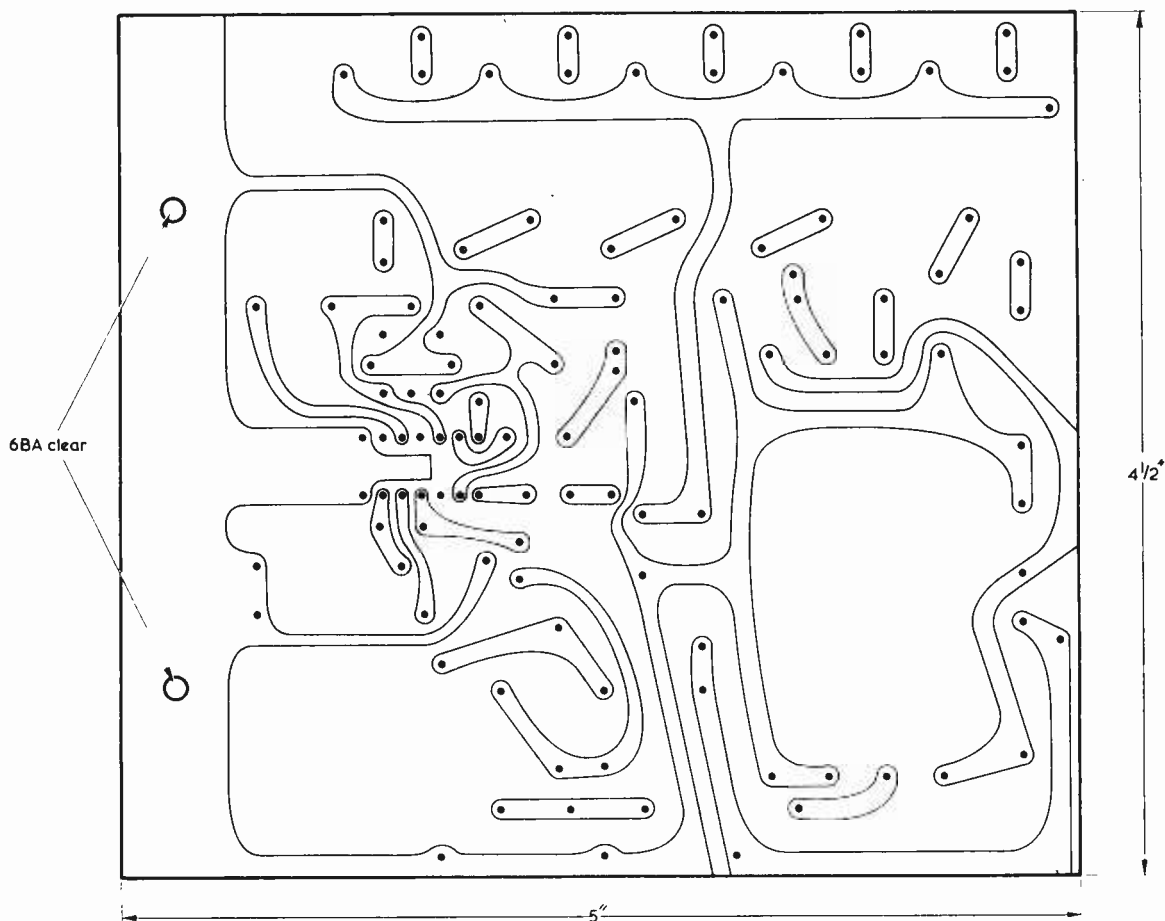

COMPONENTS

Resistors

(All fixed values $\frac{1}{4}$ watt 5%)

R15 50k Ω pre-set potentiometer, horizontal
0.1 watt (see text)

R16 1.2k Ω

R17 1k Ω

R18 8.2k Ω

R19 8.2k Ω

R20 1k Ω

Capacitors

C16 100 μ F electrolytic, 16 V. Wkg.

C17 5 μ F electrolytic, 16 V. Wkg.

C18 470pF polystyrene

C19 0.47 μ F type C280 (Mullard)

C20 0.22 μ F type C280 (Mullard)

C21 0.22 μ F type C280 (Mullard)

C22 0.047 μ F type C280 (Mullard)

C23 5,600pF polystyrene

C24 5,600pF polystyrene

C25 10 μ F electrolytic, 16 V. Wkg.

C26 10 μ F electrolytic, 16 V. Wkg.

Semiconductors

IC2 MC1310P

D6 l.e.d. with panel mounting bush (see text)

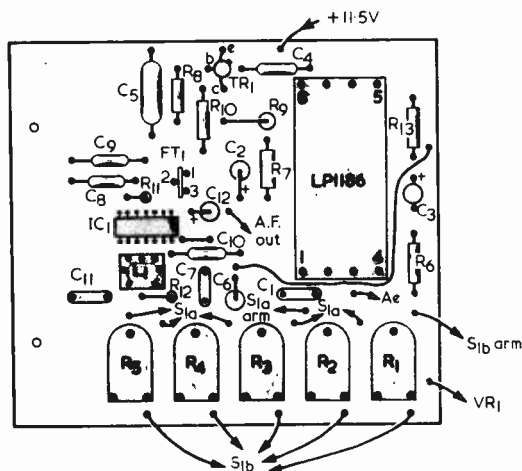

Fig. 6. Details of the main tuner board. The copper pattern is again reproduced full size

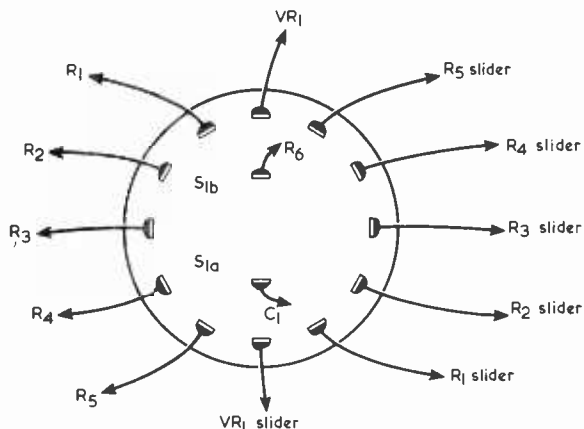

Fig. 7. This diagram will prove helpful in making the connections to S1(a) (b). The relative positions of inner and outer tags should, nevertheless, be confirmed with the aid of a continuity tester or ohmmeter

a station or two by adjusting VR1, although reception may not be very good at this stage. Tune to any station as accurately as possible, and then adjust the core of L1 for maximum volume. Tune accurately to another station and once again adjust the core of L1 for maximum volume, this being necessary as a check that the tuner was originally tuned accurately.

Each of the five pre-set potentiometers can then be tuned to a different station. All five may not be needed in some areas of the country, whereas in others as many as seven stations may be available. In the case of the latter the five pre-set potentiometers are set to the five stations most often required, and the other two can then be received using the manual variable tuning. In the case of the former the pre-set potentiometers can be tuned to the stations available, arranging matters such that a minimum of switching is required when switching from one station to another. The extra tuning positions are then still available should they be required at some future date.

No adjustment should be made to the LP1186 module, which is supplied pre-aligned.

STEREO DECODER

The stereo decoder is based on a modern integrated circuit incorporating a phase locked loop (p.l.l.). This type of decoder has the advantage of requiring few adjustments during alignment, and the i.c. employed in the present design can be used in a circuit where only a single component needs to be adjusted to bring the unit into alignment with the stereo pilot tone. The i.c. is the Motorola MC1310P. There are a number of equivalents to this device, although it is generally advertised under the above type number whatever manufacturer it actually originates from.

The MC1310P has quite an impressive performance, with distortion being typically only some 0.3% and with a typical channel separation of 40dB at 1kHz. Few discrete components are required to complete the circuit, which makes the unit economical despite the relatively high cost of the device.

STEREO SIGNAL

A stereo encoded f.m. signal consists of three basic constituents. Firstly there is the L+R signal which is modulated onto the carrier in the normal way, and it is this part of the signal to which an ordinary mono receiver responds. The second part of the signal consists of the L-R information which is modulated onto a 38kHz sub-carrier. This sub-carrier is suppressed at the transmitter. A pilot tone at half the frequency, 19kHz, is derived from the same source as the 38kHz sub-carrier, and this pilot tone modulates the main carrier at a level of approximately 9%.

The most common type of stereo decoder is the switching type, and here the 19kHz pilot tone is amplified and frequency multiplied to replace the original 38kHz sub-carrier. The 38kHz modulation is then fed to a matrix circuit together with the composite input signal. Here the original L and R signals are recovered and finally fed to the de-emphasis network and on to the stereo a.f. amplifier.

PHASE LOCKED LOOP

A phase locked loop is a circuit which contains a voltage controlled oscillator. This can be a relaxation oscillator which operates by having a capacitor continually charged and discharged through a resistive circuit, whereupon no tuned circuits are required. The purpose of the p.l.l. is to maintain the frequency of the voltage controlled oscillator at precisely the same frequency as an input signal. Moreover, it also keeps the v.c.o. signal precisely in phase with the input signal.

The basic arrangement of a phase locked loop is

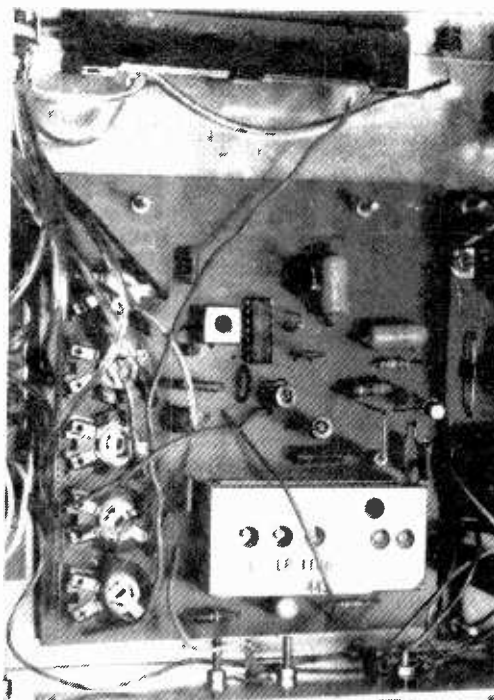

The main tuner board is in the centre, and occupies most of the chassis area

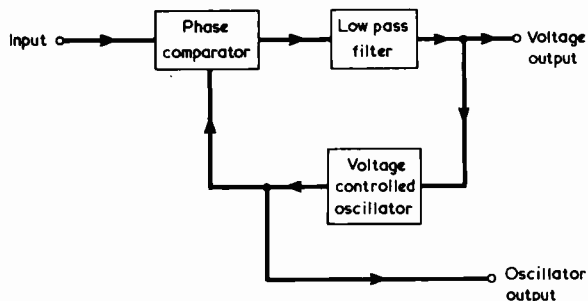

Fig. 8. Block diagram illustrating the essentials of a phase locked loop

shown in Fig. 8. As can be seen from this, the input signal and the output from the v.c.o. are fed to a phase comparator. The output voltage of the comparator is proportional to the difference in phase between the two signals, and in practice only a very small difference in phase is required to send the output of the comparator fully positive or negative. A low pass filter removes any oscillator signal present at the output of the phase comparator, and the output from the filter is then used to control the v.c.o.

The v.c.o. is therefore precisely locked to the same phase and frequency as the input signal since, if it should deviate slightly from this condition, the control voltage will change and bring it back to the correct relationship.

An important feature of the p.l.l., especially in the application being discussed here, is its ability to remain locked onto the input signal even if the signal is nearly swamped in noise or other signals.

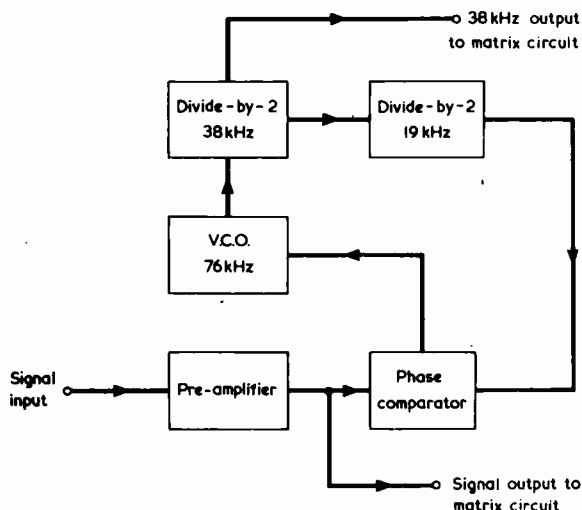
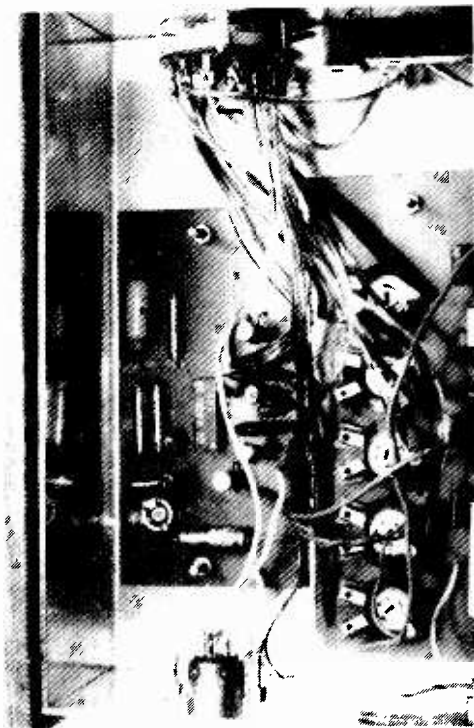

Fig. 9. Simplified diagram illustrating how the phase locked loop in the MC1310P produces a frequency which is twice that of the 19kHz pilot tone

P.L.L. DECODER

The phase locked loop readily lends itself to use in a stereo decoder as, instead of using tuned amplifiers to filter and frequency double the 19kHz pilot tone, a p.l.l. can be employed instead. The only complication is in the doubling of the 19kHz pilot tone to 38kHz.

This facility is provided by using the arrangement shown in Fig. 9. Here the v.c.o. operates at 76kHz, and is fed to the phase comparator via two digital divide-by-two circuits. The 76kHz v.c.o. thus remains phase locked at the 19kHz pilot tone, and the 38kHz sub-carrier can be taken from the output of the first of the divide-by-two circuits. In this ingenious manner the 19kHz pilot tone is both filtered and frequency doubled without using a single tuned circuit.



The stereo decoder board is behind the station selector switch

DECODER SECTION

Fig. 10 shows the complete circuit of the stereo decoder section of the tuner. The composite signal input is coupled to the input of a pre-amplifier inside the MC1310P via C17. R15, R16 and C18 are the frequency selective components of the v.c.o., and R15 is adjusted to cause the v.c.o. to lock on to the 19kHz pilot tone.

D6 is the stereo indicator beacon and is fed from an internal lamp driver circuit in the i.c. by way of R17, which acts as a current limiting resistor. The MC1310P has a maximum beacon lamp current drive capability of 75mA, but with the l.e.d. indicator used here the beacon current is a mere 10mA.

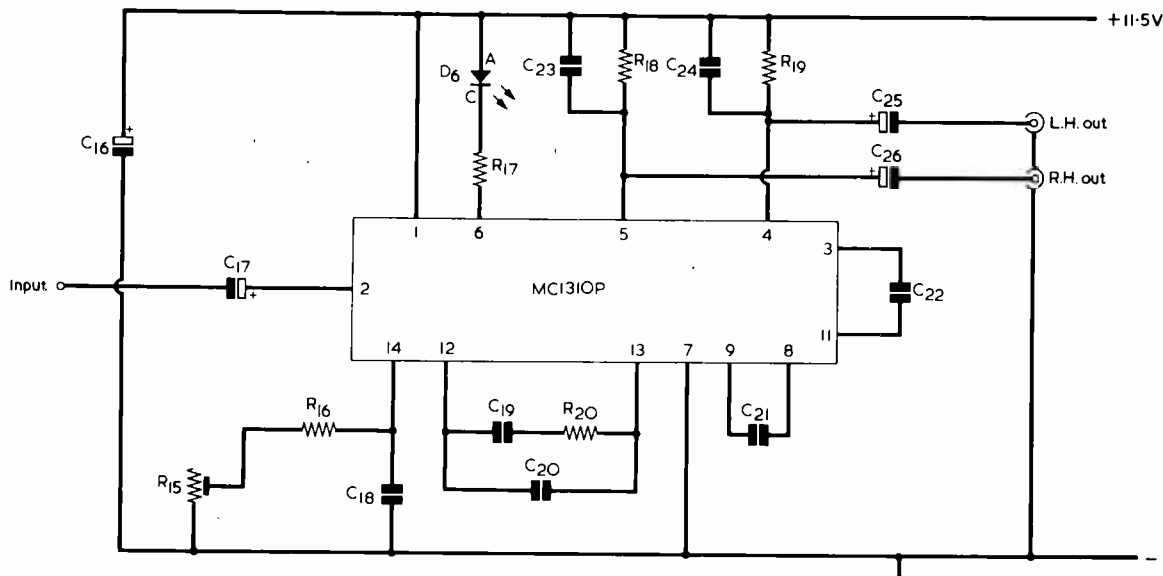

Fig. 10. The circuit of the decoder section. Using an MC1310P, this requires no tuned circuits

R18 and R19 are collector load resistors for the output transistors in the device, and the parallel connected capacitors, C23 and C24, provide deemphasis. R20, C19 and C20 are the p.l.l. filter components. C21 is the filter capacitor for the integral mono/stereo switch detector. C22 is a coupling capacitor between two of the circuits in the i.c. C16 provides supply decoupling, and C25 and C26 give d.c. blocking at the outputs.

It will be noted that C17 is in series with C12 at the output of the tuner section. This arrangement functions quite satisfactorily in practice.

Temporarily break the lead connecting the tuner board output to the decoder input. Connect a 250k potentiometer, or pre-set potentiometer, in series with the tuner output and decoder input. Set the potentiometer so that it inserts minimum resistance into circuit, switch on the unit and tune in a stereo broadcast. Adjust R15 until the stereo beacon lights. Increase the resistance inserted by the 250k potentiometer until the stereo beacon extinguishes, then readjust R15 till the beacon lights once more.

Keep repeating this procedure until a setting is given in the 250k potentiometer at which it is im-

CONSTRUCTION

The decoder components are assembled on a printed board measuring 4 by 2in., and this is shown full size in Fig. 11. Two wires from the board pass to D6. The left and right hand outputs, employing unscreened wires, pass to the 3-way DIN socket on the rear panel. A chassis connection to the DIN socket is also provided from the board. The input connection from the tuner section is temporary at this stage since a potentiometer is inserted in the input lead for alignment purposes. Also connected to the decoder board is the positive supply lead from the power supply section. Note that R15 is a miniature skeleton potentiometer, having 0.2in. spacing between track pins and 0.4in. spacing between the track and slider pins.

The board is mounted to the chassis in the same way as the other two boards, and it obtains a chassis connection via one of the mounting spacers or nuts. C16 is towards the rear of the chassis.

ADJUSTMENT

The decoder section can be adjusted without advanced test equipment, and what is probably the easiest way of doing this will now be described.

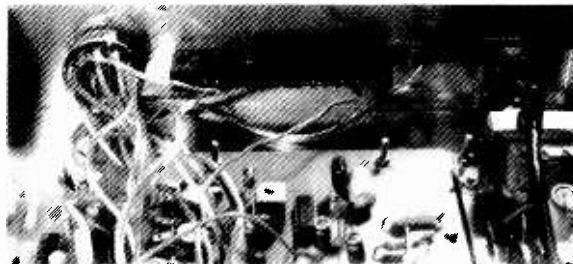

Looking into the chassis from the rear

possible to light the stereo beacon. Then slightly reduce the resistance inserted by the 250k potentiometer, and adjust R15 for the beacon to light up again. R15 should then have the correct setting. The 250k potentiometer can be removed and the output of the tuner section connected directly to the decoder board input.

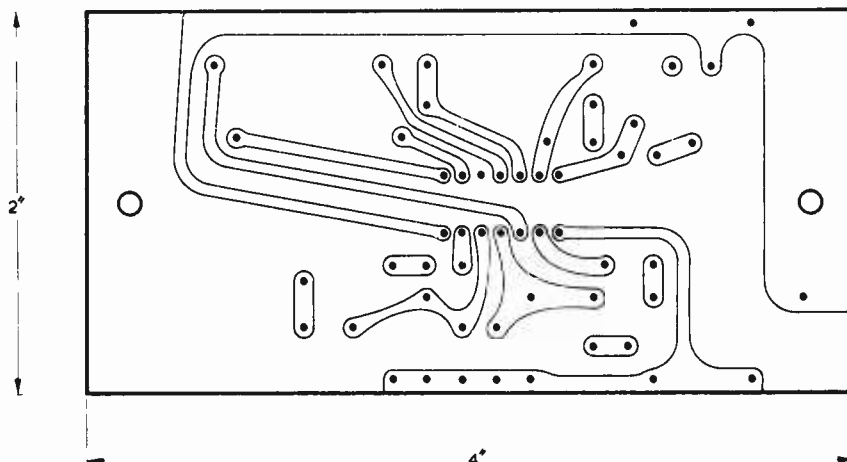
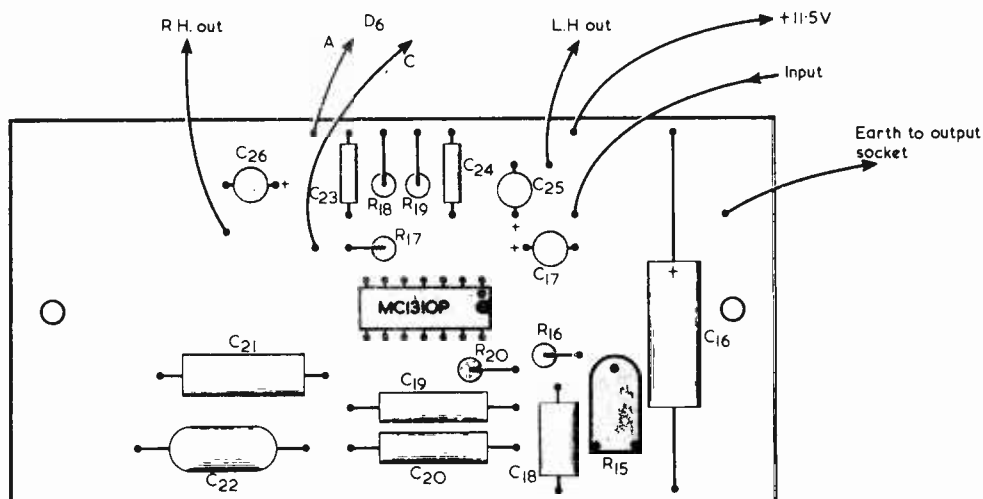

Fig. 11. The component and copper sides of the stereo decoder board, once again reproduced full size

AERIALS

It should be noted that the noise level obtained from the stereo version of the tuner will inevitably be significantly higher than that obtained from the mono

version for any given level of input signal. The mono version requires only a relatively small aerial signal to give a really low noise level.

Also the difference in the aerial signal levels required to reduce the noise level from, say, -20dB to -40dB is quite small with the mono version, but with the stereo version a very large increase in aerial signal would be required to have this effect on the noise level. This is a feature common to all stereo tuners, and is due to the increased bandwidth used for the reception of stereo.

The practical result of this is that in order to obtain a really low noise level from stereo transmissions, in all but the strongest reception areas, a proper roof or loft aerial is needed. The prototype tuner is used at a distance of about 25 miles from the BBC Wrotham transmitter, and gives excellent results on stereo when used in conjunction with a 4-element loft mounted aerial, at about 10 feet above ground level. ■

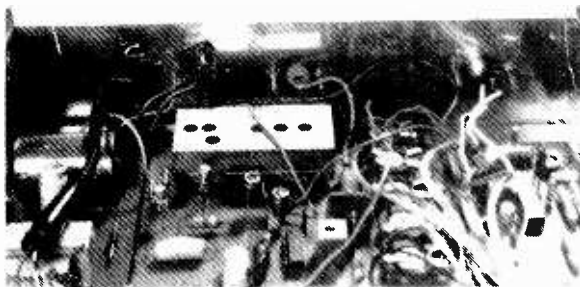

The rear of the chassis, as seen from the front

SHORT WAVE NEWS

FOR DX LISTENERS



By Frank A. Baldwin

Times = GMT

Frequencies = kHz

Clandestine transmitters continue to claim the attention of many Dxers, the writer among them, there is something fascinating about listening to such stations — perhaps it is that we all secretly nurture some piratical ambitions within our normally law-abiding minds. For those of my readers who would like to swashbuckle the short wave main, unfurl your sails and set course for:

“Voice of the Revolutionary Party for Reunification”, thought to be located somewhere in North Korea, which transmits programmes of a pro-communist nature to the South in various time-periods through the day. Probably the best chance of logging this one here in the U.K. would be between 2300 and 2330 when they are in English on 4552. A further English programme is radiated from 0530 to 0600 on the same channel.

“Voice of the People of Malaya”, in Malay “Suara Rakyat Malaya”. This one is pro-Peking and anti-Malaysian Government, broadcasting in Standard Chinese, Malay and Cantonese on 7080 variable. Try from 2200 to 2245 when they are in Malay or from 2245 to 2315 when they use Standard Chinese.

“Voice of the Communist Party of Turkey” broadcasts in that language daily at 0810 on 6200 and 9585.

Another Turkish language clandestine, thought to be located in East Germany and Romania, is on the air several times daily — listen from 1445 to 1515 on 9500, from 1910 to 1925 on 9585, from 2005 to 2020 on 6200 or from 2030 to 2100 on 5915.

“Voice of Lebanon” operated by the Lebanese Phalangist Party is on 6580 in English at 1645.

You may not hear the tap, tap, tap of Blind Pugh’s stick, the roisterous chorus “Yo ho ho and a bottle of rum” or even Gehenna’s hoofbeats on the turf of Romney Marsh but you may hear voices of pirates — even if they are in Turkish!

CURRENT SCHEDULES

● POLAND

“Radio Warsaw” has an External Service in which English programmes are radiated to Europe from 0630 to 0700 on 7285, 9540 and 9675; from 1200 to 1230 on 7285 and 9540; from 1600 to 1630 on 6095, 7125, 7285 and on 9540; from 1830 to 1900 on 6095, 7125, 7285 and on 9540; from 2030 to 2100 on 7285 and 9540 and from 2230 to 2300 on 3955, 5995, 6135, 7285 and on 9540.

● ALBANIA

“Radio Tirana” transmits English programmes to Europe as follows — from 0630 to 0700 on 7065 and

9500; from 1630 to 1700 on 7065 and 9480; from 1830 to 1900; from 2030 to 2100 and from 2200 to 2230 on 7065 and 9480.

● BELGIUM

The International Service of the Belgian Radio and Television only radiates in English to North America and Africa. The former transmission may be heard from 0015 to 0045 on 9725 and the latter from 1730 to 1800 on 9745 and 11940.

● YUGOSLAVIA

“Radio Belgrade” operates an External Service in English to Europe and other target areas as follows — from 1530 to 1600 to Europe, Middle East, Far East and South and South East Asia on 9620, 11735 and on 15240; from 1830 to 1900 and from 2000 to 2030 to Europe, Middle East and Africa, from 2200 to 2215 to Europe and North America on 6100, 7240 and on 9620.

● BULGARIA

“Radio Sofia” offers programmes in English directed to the U.K. and Eire from 1930 to 2000 on 6070 and 9700 and from 2130 to 2200 on 9700.

● ROMANIA

“Radio Bucharest” presents an External Service in which are listed the following transmissions in English to Europe. From 1300 to 1330 on 9690, 11940 and on 15250; from 1930 to 2030 on 7225 and 9510 and from 2100 to 2130 on 7195 and 9690.

● HUNGARY

“Radio Budapest” in its External Service broadcasts programmes in English to Europe from 1200 to 1240 (not on Saturdays or Sundays) on 6025, 7155, 9585, 11910, 15160, 17715 and on 21525; from 1515 to 1530 on Tuesdays and Fridays (DX Programme) on 6150, 7155, 7200, 7215, 9585, 11910, 15160 and on 17780; from 2130 to 2200 on 5965, 7180, 7200, 9655, 11910, 15415 and on 17780.

● U.S.S.R.

“Radio Moscow” operates extensive External Services in which the following transmissions to the U.K. and Eire, in English, are featured. From 1130 to 1230 on 9450, 9720, 11705, 11745, 11830 and on 15305; from 1900 to 1930 on 11725, 12055, 15130, 15230, 15450, 17730 and on 17885; from 2000 to 2030 on 7205, 7250, 7390, 9550, 9610

and on 9720; from 2100 to 2200 on 7250, 7390, 9550, 9610, 9720 and on 11805; from 2200 to 2230 on 7250, 7390, 9610, 9720 and on 11805.

● PORTUGAL

"Radiodifusao Portuguesa", Lisbon, offers an English programme directed to Europe from 2030 to 2100 on 6025 and 9740. A relay of the domestic National Programme directed to the Portuguese Islands in the Atlantic (Azores, Cape Verde and Madeira) may be heard from 0700 to 2400 on 11925.

● SWITZERLAND

The "Overseas Service of S.B.C.", Berne, radiates in English to Europe and to the other target areas as shown as follows — from 0700 to 0730 to Australasia; Far East, S. and S.E. Asia on 3985, 6165, 9535, 9590, 11775, 15305 and on 17840; from 1100 to 1130 to Africa on 3985, 6165, 9535, 15140, 15430, 17830 and on 21520; from 1530 to 1600 to Near and Middle East, Africa on 3985, 6165, 9535, 11870, 15430 and on 17830; from 2100 to 2130 to Africa on 3985, 6165, 9535, 9590, 11720, 11870 and on 15305.

● KUWAIT

Radio Kuwait schedules a Domestic Service in English which is also intended for listeners abroad. From 0500 to 0800 to East and Southeast Asia on 15345 and to Europe from 1700 to 2000 on 9555 and 11845. A programme in Urdu is listed from 1500 to 1700 on 9555.

● GHANA

"The External Service of Radio Ghana — The Voice of the Revolution", Accra, broadcasts in English to Europe from 2030 to 2200 on 9545 and 15285. Accra may also be heard in English to East Africa from 1400 to 1430 on 21720; to Central South and East Africa and Australasia from 1445 to 1530 on 15285, 21545 and on 21720; to West Africa from 1600 to 1700 on 6130; to East Africa from 1645 to 1730 on 15285; to East Africa from 1815 to 1900 on 15285; to North America and the Caribbean from 2000 to 2100 on 11850 and to West Africa from 2000 to 2300 on 6130.

● AUSTRIA

"Radio Austria, Vienna, transmits programmes in English to Europe and the target areas as listed from 0830 to 0900 on 6155, 15280, 15410 and 17810 to the Middle East, South East Asia, Far East and Australasia; from 1230 to 1300 on 6155, 9770, 11970 and on 17765 to South East Asia and Australasia; from 1830 to 1900 on 6155, 9690, 15535 and on 17770 to West and South Africa.

● ZAMBIA

"Radio Zambia", Lusaka, has an External Service in which the English programmes are as follows — Newscast (relay of General Service) from 0700 to 0715 and from 1115 to 1130 on 7235, 11880 and on 17895; Newscast from 1600 to 1615, Commentary until 1620, Newscast from 1800 to 1815, Commentary until 1830 (not Sundays) Press Review (Sundays only), World News Magazine from 1930 to 2000 (Fridays only), 2000 to 2010 Newscast (Sundays only), Newscast 2000 to 2015 (Weekdays only), all on 6165, 7235 and 9580.

AROUND THE DIAL

In which are listed some of the more interesting transmissions that have recently been logged

● CHINA

Radio Peking on 4460 at 2049, programme of local music and songs in the Domestic Service 1st Programme which is scheduled from 2000 to 2220 on this channel.

Radio Peking on 7620 at 2052, YL with a talk in English about Chinese shipping in a programme directed to North and West Africa, scheduled from 2030 to 2100 on this frequency and in parallel on 7590.

Radio Peking on 11100 at 2024, OM and YL alternate in Standard Chinese in a transmission directed to Taiwan, scheduled from 2000 to 0610 (Sundays to 0655) and from 0830 to 1900 on this channel.

Radio Peking on 8005 at 2116, local music and YL with songs in the Domestic Service 2nd Programme which is scheduled from 2100 to 2400 and from 0700 to 1600 on this channel.

Radio Peking on 7935 at 2040, OM in Standard Chinese in a programme of the Domestic 1st Programme scheduled from 2000 to 2300 and may also be heard in parallel on 6665 and 6750.

Radio Peking on 4500 at 2030, OM in Russian to USSR, heavily jammed by a relay of the Moscow 2 programme! Scheduled on this channel and in parallel on 4110, 4220 and 4815 from 2000 to 2055.

● MOZAMBIQUE

Maputo on a measured 4924 at 1945, OM in Portuguese, piano solo; also heard on 3210 at 1925, YL with songs and guitar music.

● SAO TOME

Radio Nacional Sao Tome e Principe on a measured 4807 at 1955, OM in Portuguese, African-type music at 2008. The schedule is from 0530 to 2300 and the power is 1kW.

● EQUATORIAL GUINEA

Radio Equatorial, Bata, on a measured 4926 at 2012, African music, YL's in chorus. Identification in Spanish at 2017 preceded by a single chime. The schedule is from 0430 to 0630, 1000 to 1600, 1700 to 2140 and the power is 5kW.

● SOMALIA

Radio Hargeisa on 11645 at 1604, drama in Somali, Arabic-type music and songs at 1615. Schedule is from 1100 to 1330 and from 1500 to 1630 and the power is 5kW.

● PORTUGAL

Lisbon on 11925 at 1056, OM with announcements in Portuguese, guitar music and songs in the Domestic Service relay to Portuguese Atlantic Islands (Azores, Cape Verde and Madeira). The schedule is from 0700 to 2400 and the power is 10kW.

● CLANDESTINE

Bizim Radio (Our Radio) on a measured 9586 at 1105, OM with a harangue in Turkish, jammed by a continuous heterodyne. This pro-communist clandestine is scheduled from 1050 to 1115 on this channel — see opening paragraphs.

New Products

'GREASELESS' LUBRICANT FROM THE STATES

A light greaseless protective lubricant and rust inhibitor developed in the United States for delicate mechanisms is now being introduced into the UK under the brand name LPS1. It is being marketed by Metprotek Ltd., LPS Centre, 15 Station Parade, Virginia Water, Surrey.

With an infinite number of uses in the leisure field, LPS1, which is a household name in the USA, is available in aerosol form and is supplied with a probe for application to a particular "spot". It is guaranteed to contain no silicones or chlorinated solvents as is usual with products of this kind and is harmless to rubber, plastic, paints, etc.

The dual action of the product makes it an ideal protector of fishing tackle, golf clubs, firearms, camping equipment, cycles, electronic and electrical appliances, photographic equipment, garden and workshop tools, as well as an excellent light lubricant.

Apart from preventing the equipment corroding, LPS1 also displaces water, drying out motor ignition systems, electric power tools, fishing reels and cameras, covering the delicate mechanism in a thin, clear, greaseless film.

LPS1 is sold in 2oz, 7oz and 16oz aerosols at a recommended price of 48p, 84p and £1.68 respectively.



The new greaseless lubricant now available from Metprotek in the UK

PEN WHICH PRODUCES GOLD LETTERS ON MANY SURFACES



The Goldriter Pen by Kenro Photographic Products, High Street, Kempsford, Glos. enables the user to write in gold on a wide variety of surfaces, without any mess or fuss.

The pen has already been warmly received in photographic circles because of its ability to write on photographic paper and film. However, it is equally useful for inscriptions on wood, leather, paper and many plastic materials, so a wide field of applications is envisaged.

The Goldriter operates from a normal electrical supply, which is used to heat the pen's tip. A special gold-coloured foil is used to provide the image. All the user has to do is write his signature or other message on the foil, which is then peeled from the surface of the material to be inscribed, leaving the gold image behind.

The versatility of the pen is indicated by the fact that it is equally efficient for making inscriptions on bottles and other cylindrical surfaces.

The Kenro Goldriter Pen is available direct from Kenro Photographic Products and is priced at £7.50 (incl. VAT postage and packaging).

MOUNTING VARIABLE CAPACITORS

By R. J. Caborn

Applying simple trigonometry to the solution of a perennial problem in the construction of radio receivers.

As readers who have assembled many published receiver designs will be aware, variable air-spaced capacitors in the Jackson type 'O' and type 'OO' class are mounted by means of three short 4BA bolts passed into tapped holes in the capacitor front plate. Quite a fiddling performance is required in marking out the corresponding 4BA clearance holes in the front panel of the receiver, and the usual advice is to cut a small hole in a piece of paper, pass this over the capacitor spindle and mark the positions of the capacitor front plate holes on the paper with a pencil. The paper is then used as a template, with the pencilled hole positions being transferred to the receiver front panel.

PLATE DIMENSIONS

The author felt it would be of interest to see whether the group of holes on the receiver front panel could be marked out by more conventional means, and he decided to take a closer look at the situation.

The major dimensions of the front plate of a type 'O' or type 'OO' variable capacitor are given in Fig. 1. Here, it will be seen that the three tapped 4BA holes are spaced at equal distances around a circle of 1in. diameter, the circle being concentric with the capacitor spindle. The centre of the lowermost hole is immediately below the centre of the spindle, and there must obviously be a spacing of 0.5in. between these centres.

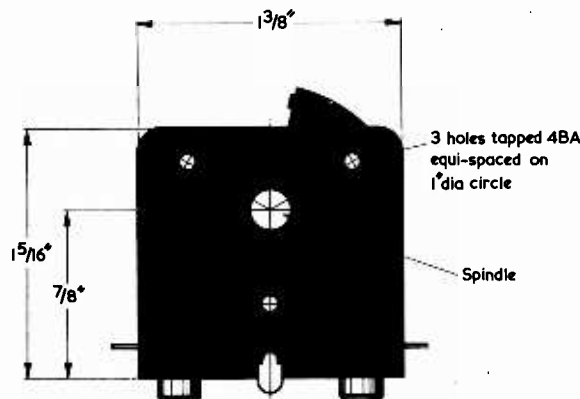

Fig. 1. Major dimensions of the front plate of a Jackson type 'O' or 'OO' variable capacitor

This enables us to proceed to Fig. 2(a) in which the 1in. diameter circle is drawn in full. The centre of the spindle is represented by point A and the centres of the three holes by points B, C and D. We can also draw in the triangle ABC, in which we know that AB and AC are both equal to 0.5in. Since B, C and D are equi-spaced around the circle the angle at A must be 120 degrees, which leaves 60 degrees to be shared by the angles at B and C. These two angles are obviously equal and so must each be 30 degrees.

We want to find the length of BC whereupon, dusting off the trig relationships, we see that this is equal to the sum of $AB \cos B$ and $AC \cos C$. Both AB and AC are equal at 0.5in. and the angles at B and C are equal at 30 degrees, so BC, in inches, is equal to 1 times the cosine of 30 degrees. A quick look at the tables reveals that the cosine of 30 degrees is 0.8660, so we can say that the length of BC is 0.8660in. The length of a line joining B and D will similarly be 0.8660in.

We can, therefore, mark out the centres of the four holes on the front panel in the following manner. Fig. 2(b) illustrates the process. First mark out point A on the panel and, with this as centre, draw a circle of 0.5in. radius. Mark out point B immediately below A, and with this as centre and a radius of 0.8660in. (0.87in. in practice) draw two arcs cutting the circle at C and D. All the holes are then accurately marked out.

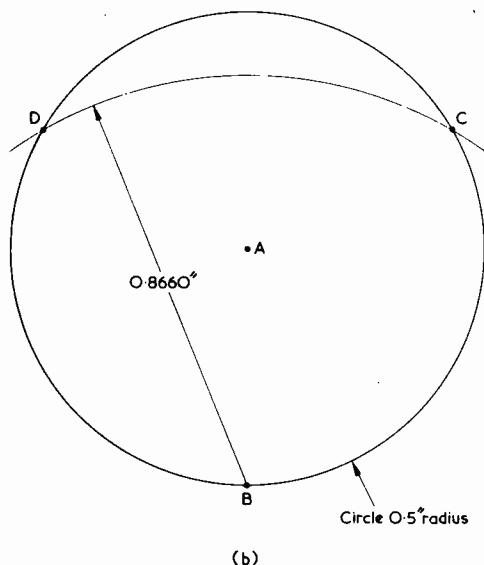
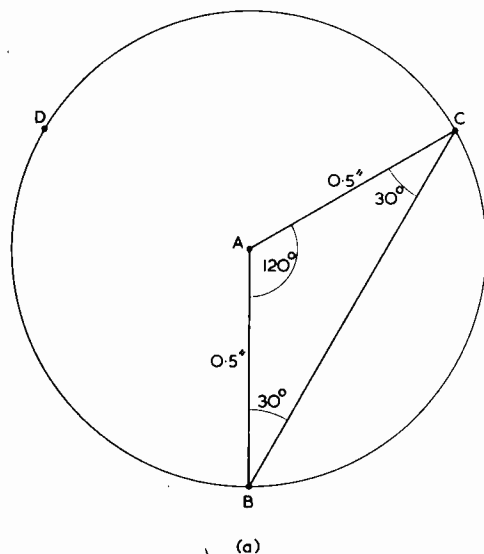

Fig. 2(a). The capacitor spindle and the three 4BA tapped holes are represented here by points A to D

(b). A marking out procedure resulting from the dimension found in (a)

STRAIGHT LINE SOLUTION

Some constructors may prefer to work with a ruler rather than a pair of compasses, so let's take our examination a little further and see if we can meet their requirements.

Fig. 3(a) shows the hole centres with line AC removed, a further line joining C and D added, and the line BA extended to meet CD at point E. The angle at E between BE and CE is obviously a right angle and so the length of BE is equal to BC (0.8660in.) multiplied

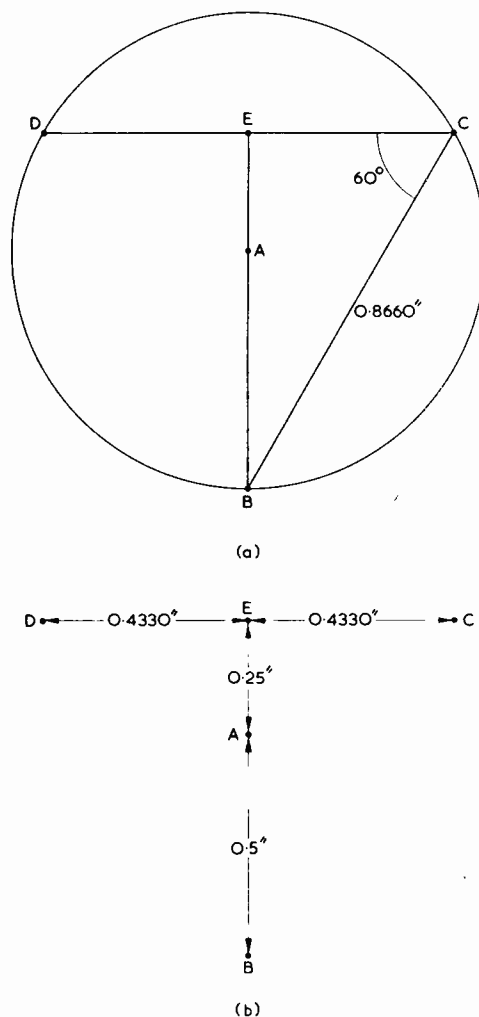

Fig. 3(a). A further construction based on the four points
(b). The construction enables the points to be marked out in the manner shown here

by the sine of the angle at C. This angle has to be 60 degrees, and we find that the sine of 60 degrees is (surprise, surprise) 0.8660. If we multiply 0.8660in. by 0.8660 we find the answer to be (surprise again) 0.7500in.

In consequence, an alternative method of marking up the hole centres can be carried out as illustrated in Fig. 3(b). First mark out point A and, 0.5in. below it, point B. Mark out point E 0.25in. above A and, finally, points C and D 0.4330in. (0.43in. in practice) on either side of point E. Quite a simple matter, and much easier and more accurate than is given by the use of a paper template.

As a final note, those rather awkward 0.8660in. and 0.4330in. dimensions may be found easier to deal with if expressed in millimetres. 0.8660in. is almost exactly equal to 22mm. and 0.4330in. is almost exactly equal to 11mm.

In your work-shop

This month, Smithy the Serviceman introduces to his assistant, Dick, a simple l.e.d. column voltmeter in which the reference voltages are provided by the l.e.d.'s themselves. He then shows how this may be used to monitor the output voltage level of an audio amplifier.

"It's old Joe," said Dick disgruntledly. "A right old menace he's turning out to be these days."

"Joe?"

"You know, down at Joe's Caff."

Smithy stretched his legs out comfortably in front of him and gazed quizzically at his assistant. It was three-quarters of an hour before work officially finished for the day, but the pair had already cleared all the stock of faulty equipment which was in for repair.

"Do you still go there?" enquired Smithy. "I thought you'd given that place up ages ago."

"We're always giving it up," replied Dick aggrievedly. "But somehow we keep drifting back. He's started running it as a disco now on Friday evenings."

"Has he got a DJ?"

"He has."

"Who is it?"

Dick sighed.

"It's me, would you believe it?"

LEVEL INDICATOR

"Dear me," said Smithy, surprised. "You got yourself lumbered there, didn't you?"

"Well," retorted Dick. "I don't do it for nothing, you know. He pays me by the hour."

"How much?"

"One pie, chips and beans, or equivalent," replied Dick. "You know, Smithy, that's not bad for these days. If I put in three hours every Friday, that's got my suppers fixed up all over the week-end and on Monday. And it's quite a technical job really. Changing from one record to the other and setting up channel output levels and all that."

"How d'you know when you've got the right output levels?"

"It's fairly easy to judge," stated Dick airily. "If I see any people talking to each other I know I've got the volume too low. All the same, it would be nice to have some sort of output level indicator. Something I can see when the lights are low."

Smithy pondered on this.

"How does the idea of a column of light-emitting diodes grab you? As the output level goes up so do the number of l.e.d.'s in the column which are illuminated."

Dick's expression brightened.

"Stap me, Smithy," he responded

excitedly, "that sounds good. Wouldn't it be complicated, though?"

"Not with the sort of circuit I have in mind," stated Smithy. "Mind you, the performance wouldn't be anything near that given by a proper VU meter, and the l.e.d.'s would merely respond to the audio output voltage of each amplifier. The circuit is rather in the nature of a novelty gimmick but, even so, it should give you a reasonable idea of the output levels you're getting."

"How would it work?"

"Come over here," said Smithy, pulling his note-pad towards him, "and I'll show you."

Eagerly, Dick rose and carried his stool over to the Serviceman's bench. The latter was already scribbling out a circuit on the top sheet of his pad. Dick waited expectantly until Smithy had finished. (Fig. 1(a).)

"Now here," said Smithy, putting his pen to one side, "is our column of l.e.d.'s. There are nine of them and they're all connected in series and fed from a constant current source. We

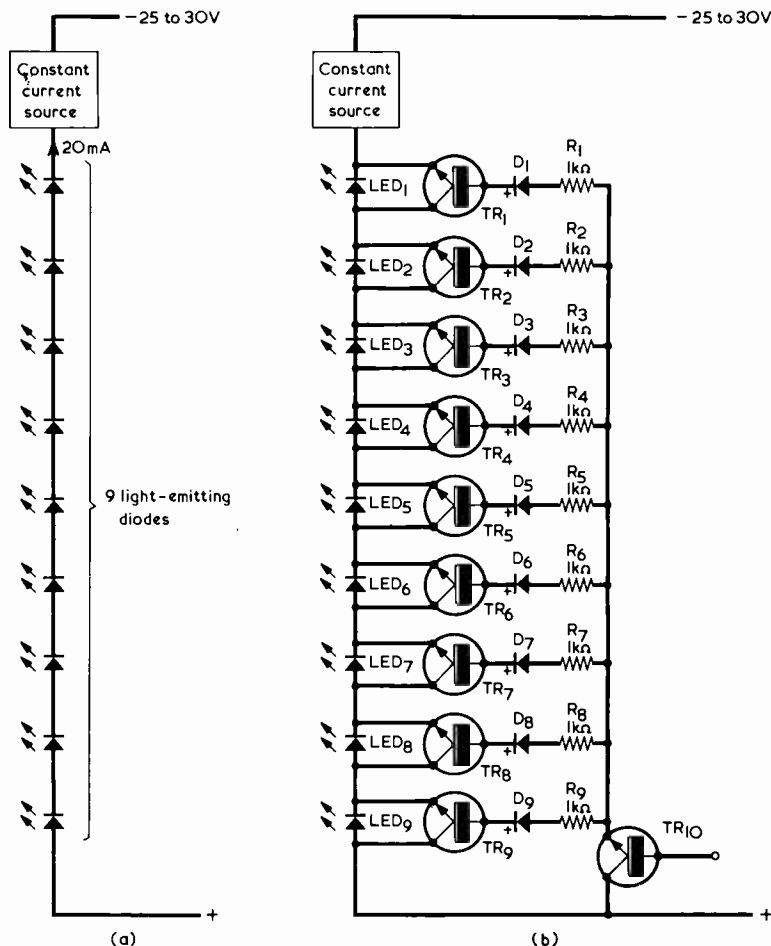

Fig. 1(a). A column of nine light-emitting diodes fed from a constant current source; (b). A silicon transistor is connected across each light-emitting diode. The diodes D1 to D9 are small silicon rectifiers

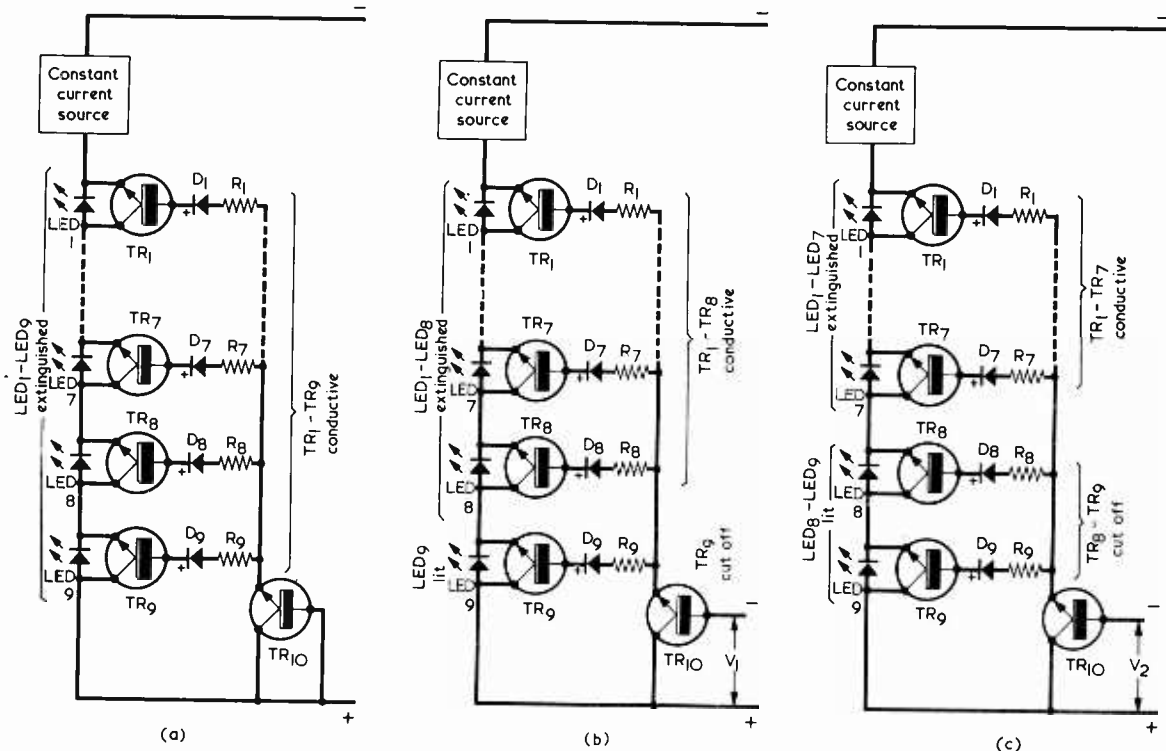

Fig. 2(a). If the base of TR10 is connected to the positive supply rail, all the transistors are turned on and all the l.e.d.'s are extinguished; (b). Taking TR10 base negative by a small amount causes TR9 to cut off and LED9 to light up; (c). With TR10 base at a higher negative voltage, TR8 also cuts off. The bottom two l.e.d.'s are then lit

can say that the constant current is 20mA, which will cause the l.e.d.'s to light up nice and brightly. The l.e.d.'s will each drop something like 1.8 to 2.5 volts, so the total voltage across them can be as much as, let me see now, 22.5 volts. So a sensible supply voltage for the l.e.d.'s and the constant current source can be in the region of 25 to 30 volts."

"Hcw," asked Dick, "do you control the l.e.d.'s? Are they turned off successively?"

"They are," replied Smithy. "A silicon transistor is connected across each one, and each transistor base is coupled to a common line via a silicon diode and a low value resistor. This common line then connects to the emitter of another silicon transistor, whose collector is tied to the lower positive supply rail. Let me draw in these added points."

Smithy picked up his pen and commenced to add the components he had just mentioned to his circuit.

"You're making all the resistors 1k Ω ," commented Dick, as he watched the serviceman.

"That's right," agreed Smithy. "After a little thought, that seemed to be a good value for them. I'd better give them R-numbers whilst I'm at it. And it wouldn't be a bad idea to give numbers to the l.e.d.'s and the transistors and diodes, too."

Smithy completed his circuit and once more placed his pen down on the bench. (Fig. 1(b).)

"I'm not quite certain," said Dick,

frowning, "how this circuit of yours works."

"It works," replied Smithy, "by applying a control voltage to the base of TR10, this voltage varying between that on the positive supply rail and a negative voltage which allows all the l.e.d.'s to come on."

"I still don't get it," stated Dick flatly. "You'll have to go into it a bit more deeply than that."

"Fair enough," responded Smithy. "Now, let's say that the base of TR10 is connected to the positive rail. It acts as an emitter follower, and so its emitter will be about 0.6 volt negative of the positive rail. Okay?" (Fig. 2(a).)

"I think so."

"Right," said Smithy briskly. "That voltage is passed to the right hand ends of all the 1k Ω resistors, whereupon a base current flows into each transistor. Each transistor is therefore turned on, with the result that the voltage between its collector and emitter is too slow to allow the l.e.d. across which it's connected to light up. So, all the l.e.d.'s are extinguished."

"But," protested Dick, "aren't the base currents flowing to the transistors higher up going to be very large? There's only a 1k Ω resistor to limit base current to each transistor and the base voltages higher up are going to be pretty high."

"No, they're not," retorted Smithy. "You forget that the transistors are turned on and that there's only a fraction of a volt across each. With the base of TR10 connected to the positive

rail, the voltage across the whole chain of l.e.d.'s will only be about 2.5 volts."

CONSTANT CURRENT

Dick pondered this.

"Won't that situation result in a heavy current being drawn from the constant current source?"

Smithy directed his eyes towards the ceiling.

"Dear, oh dear," he moaned. "You can't draw a heavy current from a constant current source, you great clothed twit, because the only current the source can provide is the constant current itself! That constant current flows regardless of the voltage across the string of l.e.d.'s. In our circuit the constant current is 20mA, and this current flows through the collector and emitter of all the transistors. The current flowing into each base must be at least that required to maintain 20mA in the collector circuit. If we say that each transistor has a gain of 100 times, then each base current must be at least 0.2mA. Actually, it will only be 0.2mA with the bottom transistor, TR9. It will be successively larger with the transistors above TR9, but not at an excessively high level. This is because the voltages at the transistors higher up are still quite low."

"This arrangement of yours," remarked Dick, gazing at Smithy's circuit with a new respect, "seems to be concealing quite a few crafty ideas. What happens next?"

"We disconnect the base of TR10 from the positive rail," said Smithy,

Your Local Supplier

LONDON

THE MODERN BOOK CO.

*Largest selection of English &
American radio and technical
books in the country.*

19-21 PRAED STREET,
LONDON, W2 1NP
Tel: 01-723 4185/2926

HAMPSHIRE

BOURNEMOUTH

LARGEST HI-FI AND
RADIO COMPONENT
STORE IN THE SOUTH

FORRESTERS NATIONAL
RADIO SUPPLIES LTD.
70-72 Holdenhurst Road
Bournemouth
Telephone 25232
Closed all day Wednesday

SUSSEX

JEFFRIES

For
Hi-Fi Equipment
Tape Recorders
Television
Transistor Radios

6A Albert Parade
Victoria Drive,
EASTBOURNE SUSSEX

EIRE

PEATS for PARTS ELECTRONIC COMPONENTS RADIO & TELEVISION

*For the convenience of Irish
enthusiasts we supply*
Radio & Electronics
Constructor
Data Books and
Panel Signs Transfers
Also a postal service

Wm. B. PEAT & Co. Ltd.
25/26 PARNELL STREET
DUBLIN 1

"and start to take it slowly negative. Since TR10 is an emitter follower, its emitter will go negative, too. After a short negative excursion, there will be insufficient base bias for TR9 and it will turn off." (Fig. 2(b).)

"Will it?" queried Dick. "Why, of course it will! That means that LED9 will light up, because the transistor across it isn't turned on any more."

"Hooray," commented Smithy dryly. "I was beginning to despair that you'd get anywhere near understanding this circuit. Well now, the full 20mA constant current flows through LED9 and the full i.e.d. forward voltage is dropped across it, whereupon all the transistors and i.e.d.'s above it go negative by that forward voltage. This means that the base current flowing into TR8 and the transistors above it is still high enough to keep these turned on, with the i.e.d.'s across which they connect extinguished. So, all we've got so far is LED9 lit up. We now start to take the base of TR10 slowly negative once more, whereupon its emitter goes negative too. The emitter voltage will eventually rise to a level where there is insufficient base current for TR8, and this will also turn off." (Fig. 2(c).)

"Stop me," said Dick, excitedly. "I'm beginning to see it all now! LED8 will light up, the full i.e.d. forward voltage will appear across it and all the transistors and i.e.d.'s above it will go up again by that voltage."

"You've got it," stated Smithy. "And so the process continues. As TR10 base goes more and more negative, each transistor turns off in turn and allows the next i.e.d. in the column to light up. In the end, when TR10 base is sufficiently negative, the whole column of i.e.d.'s is illuminated."

"Why," exclaimed Dick, excitedly, "it's like an i.e.d. voltmeter! You apply a voltage between the base of TR10 and the positive rail, and you can measure that voltage by seeing how many i.e.d.'s light up."

"It is a voltmeter," agreed Smithy, "with, of course, a very low resolution."

"Are the voltage steps between each i.e.d. lighting up equal in value?"

"There are three factors affecting this aspect of performance," said Smithy. "First of all, the current drawn from the emitter of TR10 reduces as its base goes negative and more and more transistors become turned off. This means that the TR10 base-emitter voltage reduces gradually as the base goes negative. But TR10 is a silicon emitter follower and the actual change in the base-emitter voltage will, at worst, be only something like 0.2 volt or so. Compared with forward voltage drops of the order of 2 volts in each i.e.d., such a voltage change can be ignored. There may also be discrepancies between the forward voltage drops of the individual silicon diodes and the base-emitter voltages of the individual transistors at turn-off.

Variance here should also not be much more than about 0.2 volt at most, and can also be fairly safely ignored. In general, of course, it would be advisable to ensure that all the transistors and all the diodes have the same type numbers."

Smithy paused.

"What," asked Dick, "is the third factor?"

"The i.e.d.'s themselves," stated Smithy. "You see, the circuit uses the i.e.d.'s not only as light indicators but also as reference voltage diodes. But forward voltage drop between different i.e.d.'s varies quite a bit so, if we want this i.e.d. voltmeter to be really linear, we should use i.e.d.'s of the same colour, the same style and the same manufacturer. If we do this there is a good probability that they will all have nearly equal forward voltage values, and the arrangement will then give quite a good linear performance."

SERIES DIODES

"This circuit certainly has some interesting points in it," commented Dick warmly. "What do those diodes in series with the bases of TR1 to TR9 do?"

"For the lower transistors," stated Smithy, "they're needed to isolate each base-emitter junction from high reverse voltages when the emitter of TR10 is at a high negative level. The reverse base-emitter voltage rating for a silicon transistor is quite low, at around 4 to 6 volts or so, and if it is exceeded the base-emitter junction is liable to act as a zener diode at the breakdown voltage. This can't be allowed to happen in the present circuit because it would mess up operation with the higher negative control voltages at TR10 base."

"If the diodes are only needed with the lower transistors," asked Dick, "why have you fitted them at the higher transistors?"

Smithy grinned.

"I've got no alternative," he chuckled. "If the upper transistors are to have the same voltage performance as the lower transistors, then they've got to have series diodes too, even if the diodes don't offer any protection against reverse base-emitter current. Which reminds me about something that's been niggling at the back of my mind ever since I drew out this circuit."

"What's that, Smithy?"

"I'm as sure as I can be," stated Smithy, "that the i.e.d.'s from LED8 up will function in practice in the manner I've just described. But I'm not too sure about LED9."

"Could it cause trouble?"

"It might do," said Smithy. "I said just now that, when TR10 base is at the same potential as the bottom positive rail, all the i.e.d.'s should be extinguished. But there are three forward biased silicon junctions between the positive rail and the upper end of LED9, these being given in

TR10, D9 and TR9. We might find, when you make up the circuit in practice, that LED9 comes on too soon."

"What do you mean," asked Dick slowly. "when I make up the circuit in practice?"

"Just what I say," replied Smithy. "You can knock up this l.e.d. voltmeter circuit in lash-up form right now. After we've got any bugs out of it that it might have, you'll have a working circuit which will form the basis for the two level indicators you need for Joe's Caff."

"Gosh, Smithy, that sounds smashing," said Dick keenly. "Where will I get the nine l.e.d.'s, though?"

"That's no problem," said Smithy, opening a drawer in his bench. "I've got a whole pile of l.e.d.'s in here for some experimental work I've been playing around with recently. These happen to be Doram Type 4 red l.e.d.'s, with a nominal forward voltage of 1.9 volts. They have two leads of unequal length, and the shorter lead is the anode."

Smithy handed his assistant a small box with a quantity of l.e.d.'s in it.

"Fair enough," replied Dick, as he took the box. "Incidentally, which is the anode?"

"I've just told you," said Smithy irritably. "It's the shorter lead."

"No, I mean which is the anode in the l.e.d. symbol?"

"Oh, said Smithy, mollified. "I see what you're getting at. The anode goes to the positive side of the supply, as with a valve."

"What transistors shall I use?"

"BC107's will be as good as anything for TR1 to TR10. You'll need a 20mA constant current source and this can use a small power transistor such as the BD124. It will be underrun in the circuit and there's no need to mount it on a heatsink. All the diodes in the circuit can be IN4002's. And you can temporarily add a 10k Ω linear pot across the supply with its slider going to the base of TR10. We'll use that to check out the l.e.d. voltmeter. Here's the circuit for these additional parts."

Smithy scribbled out the extra circuit information on his pad, tore off the sheet and presented it to his assistant. (Fig. 3.)

Happily, Dick went to the spares cupboard, found the parts he required and then returned to his bench. Taking up a small flat piece of scrap aluminium he bolted a long tagstrip to this then wired up the l.e.d.'s so that they took up the form of a column with the l.e.d.'s in the same order as in the circuit. After this, he proceeded to solder the transistors across the l.e.d.'s. Smithy watched him contentedly.

"That DJ job," he remarked musingly, "must be a pretty easy number. All you've got to do is change the records over and say something into the mike every now and again."

"It's a lot harder than you seem to realise," replied Dick over his

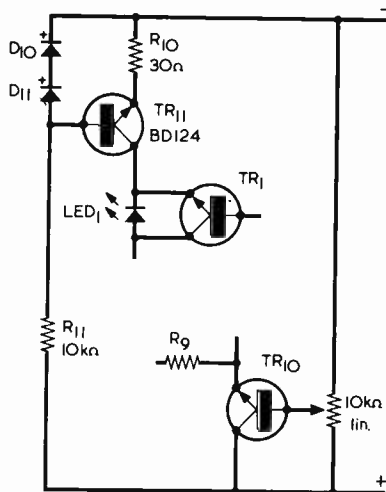

Fig. 3. The constant current source is given by TR11, D10, D11, R10 and R11 in the circuit shown here. The 10k Ω potentiometer is employed for initial tests of the l.e.d. column voltmeter

shoulder, as he applied his soldering iron to the tagstrip. "I nearly sprained my wrist the last time I did it."

"Nearly sprained your wrist?" repeated Smithy incredulously. "Changing records?"

"The record changing bit is easy," stated Dick bitterly. "It's the lights that take up all the time and trouble."

"The lights?"

"The lights," repeated Dick firmly. "You've got to have all the lights in the disco going on and off in a random sort of way, and that means really hard work."

"How come?"

"Well, Joe's a bit of an amateur electrician and he's wired each light to its own switch on a big board alongside the amplifier. There's over a dozen of them and as soon as I've got a record started I have to get weaving on those darned switches. My fingers are aching all over after an hour of that."

"Dear me," remarked Smithy, impressed by this information. "I didn't realise that you had to do all that."

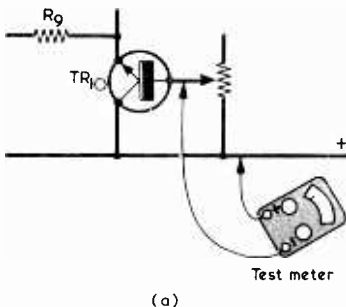

CHECK-OUT

The pair fell silent. Dick continued to wire up the l.e.d. circuit, whilst Smithy pondered on the complexities involved in the calling of disc jockey.

"All finished!"

"Hey?"

Smithy roused himself from his reverie.

"I said it's all finished," repeated Dick. "I've got this trial circuit all wired up, ready for checking out."

"Oh, good," said Smithy, rising from his stool and walking over to Dick's bench. He inspected his assistant's handiwork. "You've made a nice job of that, Dick."

"I may not be all that good on the technical side," responded Dick with becoming modesty, "but when it comes to a bit of practical wiring I'm the real bee's knees!"

"Okay, okay," said Smithy hastily. "Now, we'll need your testmeter switched to a volts range that will take in readings up to 25 volts. Oh yes, and we'll need a supply, too. Three 9 volt batteries in series will give us 27 volts and that will do very nicely for the time being."

Dick reached to the back of his bench and produced three PP9 batteries. He wired these in series with crocodile clip leads.

"Where," he asked, "do I connect the meter?"

"Between the slider of the 10k Ω pot and the positive line," replied Smithy. "And turn the pot so that its slider is right at the positive end of the track. After that you can connect up the supply." (Fig. 4(a).)

Dick connected the testmeter and adjusted the potentiometer as directed by Smithy. He then connected the circuit to the three 9 volt batteries.

Nothing happened.

"Well," said Dick disappointed. "This doesn't seem to be a good start. None of the l.e.d.'s is alight and the meter's reading zero."

"Of course it's reading zero, you nit," snorted Smithy. "The pot slider is at the same end of its track as the positive terminal of the meter. Now, turn that pot spindle round. Slowly, mind."

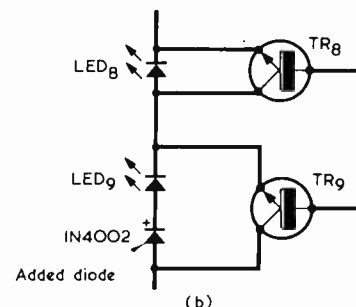

Fig. 4(a). Dick started tests by connecting a voltmeter between the slider of the 10k Ω potentiometer and the positive supply rail; (b). As a result of the checks it was found necessary to insert an additional silicon diode in series with LED9

Dick commenced to adjust the potentiometer. The bottom l.e.d. in the column immediately lit up. After further rotation of the spindle, the next l.e.d. became alight, to be followed by the third and then the fourth and so on until the complete column glowed cheerfully.

"Hey," said Dick, "this is fun."

He turned the potentiometer spindle back and forth experimentally, decreasing and increasing the number of lit l.e.d.'s in the column as he did so.

"Here," stated Smithy, "let me check it out."

He took control of the potentiometer and slowly turned its spindle, observing the testmeter as he did so.

"That's not bad at all," he remarked in a satisfied tone. "Apart from the bottom l.e.d., each l.e.d. gets illuminated at voltage steps of around 2 volts and a bit, and the whole column is lit up when the pot slider is selecting about 21 volts. The lighting up of the l.e.d.'s is reasonably linear and it's certainly good enough for our present requirements."

"What's wrong with the bottom l.e.d.?"

"It comes on too soon," replied Smithy. "I've only got to move the pot slider a tiny bit and it starts lighting up. Well, I expected this and I should imagine that all we need to do here is insert a silicon diode in series with the l.e.d. to reduce the voltage across it a little. So, could you modify the bottom end of the l.e.d. chain to take in the diode, Dick?"

Smithy took his pen and sketched out the circuit position that the added diode should take. (Fig. 4(b).)

"Righty-ho," said Dick cheerfully. "It won't take a jiffy to slip in that diode."

And indeed, Dick was able to modify the circuit in a very short time. Smithy once more took control of the potentiometer and adjusted it carefully. This time, all the l.e.d.'s including the bottom one became illuminated at reasonably equal intervals of potentiometer travel, with the whole column being alight at a meter reading slightly in excess of 21.5 volts. Satisfied, Smithy took up Dick's soldering iron and unsoldered the lead taking the negative supply to the potentiometer track. All the l.e.d.'s became extinguished and stayed extinguished at all settings of the potentiometer.

"What did you do that for, Smithy?"

"Just to confirm," explained Smithy, "that TR10 emitter is at a sufficiently low voltage to keep the l.e.d.'s turned off when its base is taken to the positive rail by a 10k Ω resistor. Well, Dick, we've now got an l.e.d. column voltmeter with a range of zero to approximately 21.5 volts. All we need do next is to add an amplifier with a gain approaching 20 times so that a voltage swing of a little more than 1 volt will turn the whole column on. We've carried out several design steps since I sketched out the first cir-

cuit, and so I'll redraw the whole thing with the amplifier added."

AMPLIFIER STAGE

Smithy went back to his bench, sat down and drew out the complete circuit on a fresh sheet of his note-pad. Dick walked over and watched. (Fig. 5).

"There we are," said Smithy proudly, when the circuit was complete. "Now, we can look upon this gadget in its entirety. We know how the l.e.d.'s and the transistors up to TR11 work, and so we don't need to refer to them any more. I've added another transistor, TR12, and this provides the voltage gain of about 20 times."

"How do you arrive at that gain figure, Smithy?"

"Because there's a resistor in TR12 emitter circuit," explained Smithy, "which has a value of 470 Ω whilst the collector load is 10k Ω which is about 20 times greater. Actually, the practical gain will be a little lower than 20 times because this configuration doesn't work quite as well at the higher gain figures as it should at first

sight theoretically do, and also because we haven't taken into account the effect of the input impedance at TR10 base. TR12 is a germanium transistor, whereupon it starts to become conductive at a low voltage between its base and emitter, and there isn't the high voltage delay you'd get with a silicon transistor. When there is zero voltage on TR12 base with respect to the negative rail it passes a negligibly low collector current. As its base goes positive, its collector goes negative by an amplified amount and the l.e.d.'s in the column light up accordingly. I've used a small germanium power transistor which I know we've got in stock for TR12, but a small signal type with a gain of 50 or more which will stand the voltages involved will do equally well."

"How do you couple TR12 to the amplifier whose output level is being monitored?"

"You connect the 1k Ω pre-set pot which I've marked as VR1 across the speaker terminals of the amplifier," replied Smithy. "I've added a chassis symbol at the negative rail of our gadget and this connects to the

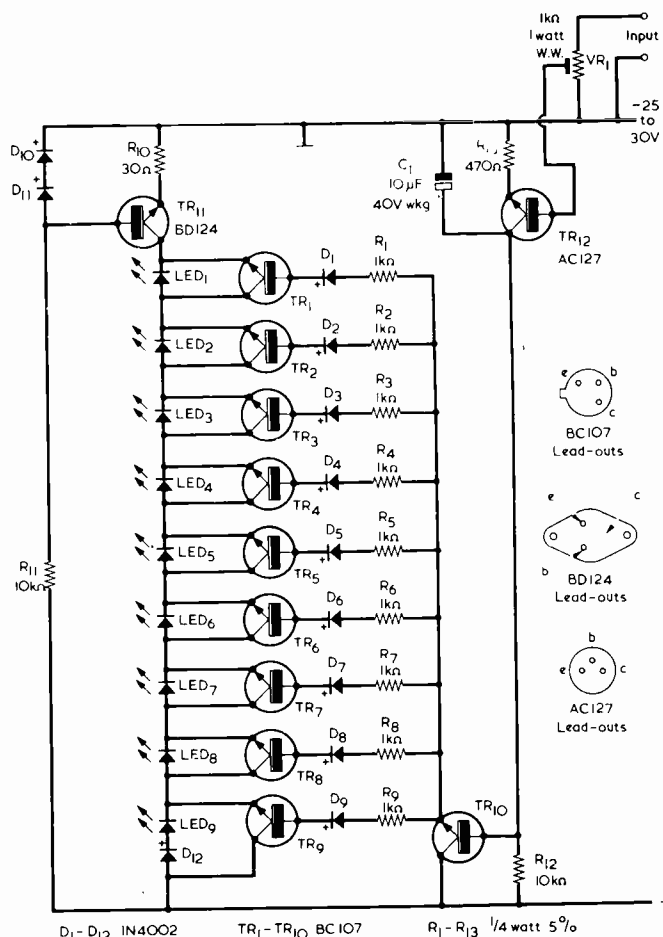

Fig. 5. Final circuit of the level indicator with input amplifier added. The l.e.d.'s may light momentarily immediately after switch-on as C1 charges

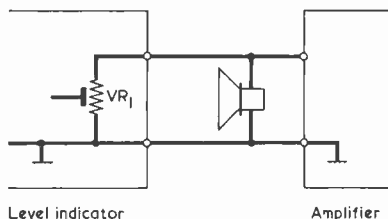

Fig. 6. The level indicator is connected to the amplifier output terminals such that the two chassis are common. With high power amplifiers, always advance VR1 slowly from the minimum setting. It should be remembered that the amplifier may be damaged if its output terminals are accidentally short-circuited

amplifier speaker terminal which is at amplifier chassis potential." (Fig. 6.)

"Oh, I see."

"What happens then," went on Smithy, "is that TR12 is conductive on positive half-cycles from the amplifier, whereupon its collector takes up a potential corresponding to the mean amplitude of those half-cycles. The a.f. at the collector is smoothed out by the 10 μ F electrolytic, C1, and the overall sensitivity is controlled by VR1."

"That's neat," commented Dick. "I'll get those extra bits wired in right now."

Dick set eagerly to work whilst Smithy looked through the items on the "Repaired" rack which they had serviced earlier. He selected a stereo record player and carried it over to his bench. He connected up the speakers and added two wires to the terminals of one of the speakers. Shortly afterwards, Dick announced that he had completed the wiring around the amplifier transistor and, at Smithy's bidding, he carried the level indicator and its three batteries to Smithy's bench. Smithy connected the record player output to the 1k Ω potentiometer, turned the latter to a minimum setting, applied the 27 volt supply and switched on the player. He put on a test record and turned the record player volume control to its highest level.

"All we do now," he remarked, "is adjust the 1k Ω pot so that all the l.e.d.'s are lit up when the amplifier's delivering maximum output."

He advanced VR1 tentatively, and

Fig. 7. A simple power supply with good smoothing is quite adequate for the indicator. A single supply will power two indicators in a stereo system

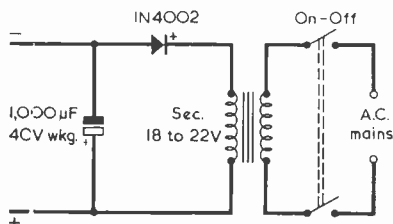

several of the l.e.d.'s lit up. Smithy soon found a setting which caused all the l.e.d.'s to light up at the loudest passages on the test record. At intermediate levels the length of the column of lit l.e.d.'s varied in sympathy with the level of the sound. Fascinated, Dick watched the l.e.d.'s.

JOB COMPLETE

"And," said Smithy, turning down the record player volume, "that's it. This record player has an 8 Ω output, which means that there will be quite a high audio voltage passed to VR1 when the amplifier's going flat out. If the amplifier has a 3 Ω output and can offer an output of 5 watts or so there should be just enough audio voltage to light up the whole column with VR1 near its maximum setting. You'll find that the average smoothed voltage with a music waveform is rather smaller than the wattage figure would lead you to believe. With a very high power amplifier, as you'd have in a disco, VR1 could have quite a low setting, and must initially be adjusted slowly from zero to avoid passing too high a voltage to TR12. Don't forget that, as I said at the beginning, this gubbins responds to output voltage only."

"What about a power supply?"

"The level indicator requires 25 to 30 volts at about 24mA. A simple half-wave rectifier circuit will be quite adequate for one or two of the indicators provided it has a high value of reservoir capacitor. The output doesn't need to be voltage regulated because the level indicator draws a steady current all the time. But the output must be well smoothed. If it isn't, the ripple voltage will be passed to the base of TR10 via C1, and this could cause one or more of the l.e.d.'s at the bottom of the column to light up, even when there's no input." (Fig. 7).

"Gosh, Smithy," said Dick enthusiastically. "This level indicator will be just what I need for Joe's Caff. Can I stay late tonight and make up two properly finished versions of it?"

Smithy glanced at his watch.

"It's already an hour past knocking-off time," he announced. "And doesn't today happen to be Friday?"

"Ye gods," exclaimed Dick. "Is it? Blimey, I'll have to rush off and get ready."

"Cheers for now, Smithy," he called out.

"Cheers," responded Smithy to his assistant's fleeting back.

Methodically, the Serviceman checked that everything was switched off, then he also made his exit from the Workshop. As he got into his car he mused on his own evening's plans, which consisted of playing a selection of his private collection of records to the local Chamber Music Society.

Smithy grinned.

There'd be no trouble with light switching there.

MORSE MADE EASY

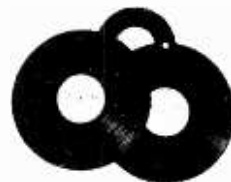

BY THE RHYTHM METHOD!

These courses, which have been sold for over 23 years, have been proved many times to be the fastest method of learning Morse. You start right away by learning the sounds of the various letters, numbers, etc., as you will in fact use them. Not a series of dots and dashes which later you will have to translate into letters and words.

Using scientifically prepared 3-speed records you automatically learn to recognise the code RHYTHM without translating. You can't help it! It's as easy as learning a tune. 18 W.P.M. in 4 weeks guaranteed.

The Complete Course consists of three records as well as instruction books.

For Complete Course send £5.00 including P.P.I. etc. (overseas surface mail £1 extra).

THE MORSE CENTRE

Box 8, 45 Green Lane, Purley, Surrey.
I enclose £5.00 or large s.a.e. for explanatory booklet

Name

Address

GAREX

Modulation transformers

Valve type 747, for 30W Tx £2.60

Transformer type, p/p NKT404 to QQV03-20a (or QQV03-10), with driver transformer to match - special offer - the two £1.30

Mains transformer (multitap primary) 250 0-250V 200mA, 6.3V 5A, 5V 2A, fully shrouded, (suitable for 30W Tx - matching style to mod. transf.) £5.95

Connection data supplied with transformers.

H.T. chokes 5H 80mA, 1.8H 125mA £1.25

Relays GPO type 2400, 12V coil, 8A contacts, 4PCO or 2P make 40p each: 5+ 25p

Neons min. wire end, 55p/10: £4/100

Slide Switches min. DPDT 15p ea: 5+ 12p

2 pole, 3 position 22p each: 5+ 18p

PL259 UHF Plug & Reducer 60p: 5+ 50p

SO239 UHF Socket panel mtd. 45p: 5+ 36p

BNC cable mtg Socket 50 Ω 15p: 5+ 12p

Resistor Kits 10E12 5% C-Film, 10 each value 22 Ω to 1M (570 pcs) $\frac{1}{4}$ or $\frac{1}{2}$ W £4.75

Numericators ZM1080 75p each: 5+ 63p

I.C.'s (new, full spec.) CD4001AE 40p

SN76660 FM Quad. detector £1.12

723 Voltage reg. TO5 metal case 90p

NE555 Timer 75p

709 (TO5): 741 (DIL-8) Op. amps 25p each

5+ I.C.'s (any mix) at 20% discount

Nicad rechargeable cells HP7 size £1 each

4+ 90p, 10+ 85p, new, recent manufacture.

Prices include UK Post, Packing & VAT

Mail order only

Sole Address:

GAREX ELECTRONICS

7 NORVIC ROAD, MARSWORTH,

TRING, HERTS HP23 4LS

Cheddington (STD 0296) 668684

**Essential
for the
Short Wave
Enthusiast**

THE RADIO AMATEUR OPERATOR'S HANDBOOK

**13TH
EDITION**

**MAKE SURE
OF YOUR
COPY
NOW!**

**88 PAGES
ONLY
70p**

P. & P. 12p

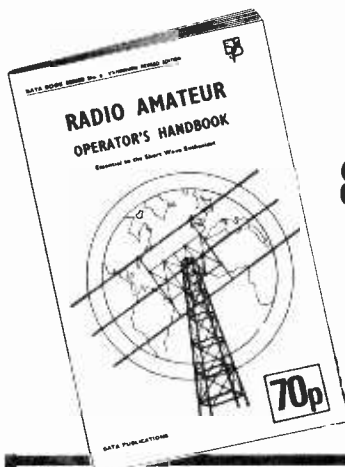

- ★ AMATEUR PREFIXES
- ★ AMATEUR CODES
- ★ LOCAL TIME CONVERSIONS
- ★ 8 MAPS
- ★ FREQUENCY/WAVELENGTH
CONVERSION TABLES
- ★ POST OFFICE REGULATIONS
- MANY OTHER ESSENTIAL ITEMS

SIMPLE SHORT-WAVE RECEIVERS



If you are interested in the hobby of receiver construction and short wave listening this is the book for you. It covers the whole field of s.w.l'ing from construction to operating – both Broadcast and Amateur bands. It explains how the circuits work, how to assemble the parts, how to wire-up the circuits with point-to-point wiring diagrams, step-by-step instructions and how to test and operate the completed projects.

by F. A. Baldwin

- ★ FOUR DESIGNS -
1, 2 and 3 Valves
- ★ INTRODUCTION TO SHORT
WAVE LISTENING -
14 Comprehensive Sections
- ★ WORKSHOP PRACTICE
- ★ SOLDERING NOTES
- ★ RECEIVER AND BENCH
POWER SUPPLIES
- etc. etc.

140 Pages **80p** P. & P. 18p

TO DATA PUBLICATIONS LTD 57 Maida Vale London W9 1SN

Please supply copy(ies) of "Radio Amateur Operators Handbook", Data Book No. 6

Please supply copy(ies) of "Simple Short Wave Receivers", Data Book No. 19
(Please tick which book is required)

I enclose cheque/crossed postal order for

NAME

ADDRESS

BLOCK LETTERS PLEASE

SMALL ADVERTISEMENTS

Rate: 8p per word. Minimum charge £1.00
Box No. 20p extra

Advertisements must be prepaid and all copy must be received by the 4th of the month for insertion in the following month's issue. The Publishers cannot be held liable in any way for printing errors or omissions, nor can they accept responsibility for the *bona fides* of Advertisers. (Replies to Box Numbers should be addressed to: Box No. —, **Radio and Electronics Constructor**, 57 Maida Vale, London, W9 1SN.

WANTED TO PURCHASE: large and small quantities of transistors, diodes, I.C.s, etc. Immediate requirement for 10,000 BC109 transistors. Send samples/lists of any surplus components. Elekon Enterprises, 224a St. Paul's Road, Highbury Corner, London N1 2LJ. Telephone: 01-359 4224.

MULLARD COMPONENTS. Send s.a.e. for free list to P.M.S. Dept. REC2, P.O. Box 6, Crawley, Sussex, RH10 6LH.

WANTED TO PURCHASE: All early books on radio, preferably before 1925. Box No. 282.

SERVICE SHEETS for Radios/TV's etc. 50p and s.a.e. Catalogue 20p and s.a.e. Hamilton Radio, 47 Bohemia Road, St. Leonards-on-Sea, Sussex.

COMPONENTS AND HARDWARE - FAST. Free catalogue and samples. Includes transistor tester data offer. Send 2 x 6½p stamps. Magenta Electronics Ltd., R10, 61 Newton Leys, Burton-on-Trent, Staffs., DE15 0DW.

TREASURE HUNTERS! Construct, inexpensively, metal detector giving £300 performance. 10 pages, illustrated plans, £1. C. H. Lucas, 241 Upminster Road South, Rainham, Essex.

FOR SALE: AD162 32p, BC107 8p, BC108C 8p, BC109 8p, 2N3819 28p, 1N4001 5p, 1N5401 17p, 400mW zeners BZY88 5V6 7p, BZY88 6V8 7p. Aluminium chassis co-ax aerial socket 8p, and co-ax aerial plug 14p. Sub.min. toggle switch 2 pole 2 way 85p. Jack plug ¼in. plastic (mono) 18p, chrome (stereo) 50p, jack socket ¼in. (mono) 25p, stereo 35p. Din socket 3 way 10p, 5 way 12p. Min. main transformer 2 x 6.3V, ¼A, £1.60, P&P 25p extra. Other types stocked. Please write stating requirements. For parts list send s.a.e. Box No. G308.

NINE 7-SEGMENT DISPLAYS, £1. Postage 15p. Two lots post free. In arrays of nine. With clock circuit. (For AY51224A clock I.C.). Mr. Bobker, 29 Chadderton Drive, Unsworth, Bury, Lancs.

POSTAL ADVERTISING? This is the Holborn Service. Mailing lists, addressing, enclosing, wrapping, facsimile letters, automatic typing, copy service, campaign planning, design and artwork, printing and stationery. Please ask for price list. - The Holborn Direct Mail Company Capacity House, 2-6 Rothsay Street, Tower Bridge Road, London, S.E.1. Telephone: 01-407 6444.

WANTED TO PURCHASE: American "Popular Electronics" magazine for January, 1973. Good price paid. Box No. G314.

(Continued on page 189)

Components?

The firm you need is
HOME RADIO
publishers of the famous

HOME RADIO COMPONENTS CATALOGUE



For full details see the separate advertisement in this issue.

HOME RADIO COMPONENTS LTD.

240 London Rd, Mitcham, Surrey, CR4 3HD.
Phone 01-648 8422

Random FLASHER UNIT
Wired ready for use
Complete with three
100 watt coloured lamps
that flash independently
at random
£18.95

TWIN BANK 6 LIGHT UNIT
(less lamps)
LENGTH
14½ inches
BC Fitting **£9.55**
E.S. Fitting **£10.35**
EACH

Sound to Light MASTER UNIT
600 WATTS PER CHANNEL
£30.95
INCLUDING CHANNEL OUTPUT PLUGS AND MAINS INLET SOCKET

TYPE A SPOT
(less lamp!)
BC Fitting **£1.95** EACH
E.S. Fitting **£2.12** EACH

TYPE B 3 BANK UNIT
(Less Lamps)
BC Fitting **£6.90** EACH
E.S. Fitting **£7.26** EACH

100 WATT SPOT LAMPS
RED, YELLOW, GREEN
BLUE
CLEAR
Maximum 3 lamps
£1.18 each
B.C. or E.S. Fitting
Maximum **£3.54**

TWIN BANK 12 LIGHT UNIT
Length 31½
(less lamps)
BC Fitting **£15.60** EACH
E.S. Fitting **£17.00** EACH

ALL PRICES INCLUDE V.A.T. and POST & PACKING
(Low prices apply to the United Kingdom only)
Send 20p for illustrated booklet & price list

ALBEN ENGINEERING CO. LTD.
DEPT. RE THE CRESCENT, WORSTHORNE,
BURNLEY, LANCs. Tel Burnley 20940

ELECTRONI-KIT

**BUILD, DISMANTLE AND REBUILD
OVER 100 DIFFERENT PROJECTS
AND DESIGN YOUR OWN
CIRCUITS TOO**

Radio Receivers & Transmitters, Telephone Amplifiers, Time Euzzers, Battery Checkers, Computer Circuits, Amplifiers, Directional Transmitters, Metal Detectors, Continuity Testers, Electronic Birds, Guns, Metronomes, Sirens, Roulette, etc., etc. **ALL IN ONE KIT**

"... educational kits of exceptional quality" (AUDIO mag)

"... worthwhile ... good value for money" (EVERYDAY ELECTRONICS mag)

Educational manuals included with each kit. No previous experience required. Suitable for beginners and experts too.

100 project kit £19.60 (Add-on kits available too)
45 project kit £15.60
25 project kit £12.10

Prices include Manuals, Batteries, VAT and p&p
Cheque/PD (or 11p for illustrated literature) to DEPT. REC.

Satisfaction guaranteed.

**ELECTRONI-KIT LTD, 408 St. John's Street,
London, EC1. (01-278 4579)**

RADIO MODELLER ELECTRONIC BOOKS

● MODEL RADIO CONTROL

Detailing both Theory and Practice, this book, by leading authority Paul Newell, has become the standard reference work. A brief historical survey leads up to a detailed description of proportional systems, with over 100 illustrations, including theoretical circuits and p.c. layouts for an advanced digital system. 134 pages

Price £2.25

U.K. Packing & Postage 32p

ON SALE NOW
at all leading shops
or direct from:—

**RADIO MODELLER
BOOKS DIVISION,
64 Wellington Road,
Hampton Hill, Middx.**



SMALL ADVERTISEMENTS

Use this form for your small advertisement

To: The Advertisement Manager, Data Publications Ltd., 57 Maida Vale, London W9 1SN

Please insert the following advertisement in the issue of RADIO & ELECTRONICS CONSTRUCTOR

15 words at 8p
= £1.20

**ALL WORDING
IN
BLOCK LETTERS
PLEASE**

I enclose remittance of being payment at 8p a word. MINIMUM £1.00
Box Number, if required, 20p extra

NAME
ADDRESS

Copy to be received four weeks prior to publication. Published on the 1st of every month.

SMALL ADVERTISEMENTS

(Continued from page 187)

THE RADIO AMATEUR INVALID & BEDFAST CLUB is a well established Society providing facilities for the physically handicapped to enjoy the hobby of Amateur Radio. Please become a supporter of this worthy cause. Details from the Hon. Secretary, Mrs. Rita Shepherd, 59 Paintain Road, Loughborough, Leics., LE11 3LZ.

FOR SALE: Brand new grade one transistors. Surplus to requirements. Manufactured by well-known company. 170-BF180, 180-BF181, 180-BF182, 180-BF183, 190-BF184, 190-BC187. 1090 transistors in all. Best offer over £50 secures. Box No. G315.

VINTAGE WIRELESS: For: — valves, circuits, components, receivers, books, magazines, repairs and nostalgia in radio 1920 to 1950, contact Tudor Rees (Vintage Services). Send s.a.e. for newsheet or 50p for full 1976 catalogue. 64 Broad Street, Staple Hill, Bristol, BS16 5NL. Telephone: 0272 565472.

BOOKS TO CLEAR. *Television Engineering* by Amos, Birkinshaw & Green, 1969, £2.00; *Radio & Line Transmission* by Danielson & Walker, 1969, £1.50; *Electric Model Car Racing* by D. J. Laidlaw-Dickson, 1965, 60p; *Radio Communication* by J. H. & P. J. Reyner, 1962, £2.00. All prices include Postage and Packing. Box No. G316.

JOIN THE INTERNATIONAL S.W. LEAGUE. Free services to members including Q.S.L. Bureau, Amateur and Broadcast Translation, Technical and Identification Dept. — both Broadcast and Fixed Stations, DX Certificates, contests and activities for the SWL and transmitting members. Monthly magazine, *Monitor*, containing articles of general interest to Broadcast and Amateur SWLs, Transmitter Section and League affairs, etc. League supplies such as badges, headed notepaper and envelopes, QSL cards, etc., are available at reasonable cost. Send for League particulars. Membership including monthly magazines, etc., £3.75 per annum. (U.K. and British Commonwealth), overseas \$10.00 or £4.00. Secretary ISWL, 1 Grove Road, Lydney, Glos., GL15 5JE.

FOR SALE: 3,000 fixed and 50 variable resistors, plus 500 capacitors, mixed, unused. £30. Also limited number ZN414 TRF amplifier, £1 each. 2N4444 £1.50 each. TAD100 £1 each. Box No. G317.

(Continued on page 190)

Denco Coils, Tuning Gangs, TTL C'MOS, Quartz Crystal, Vero, DVM Chips, Clock Chips, LED's, LCD's Displays, Transformers, Boxes, Cases, Knobs and millions of R's and C's, Transistors and Diodes. Oh, I forgot Audio IC's.

It's all in our **brand new illustrated catalogue.** With every copy are 36p worth of vouchers absolutely **FREE!**

Send 35p inc. Free p&p to:
DEPT 6, CHROMASONIC ELECTRONICS
56 Fortis Green Road, London, N10 3HN
Telephone: 01-883 3705

REVOR OPTICAL & TECHNICAL

42 TAVISTOCK STREET
LONDON W.C.2
Tel. 01-836 4536

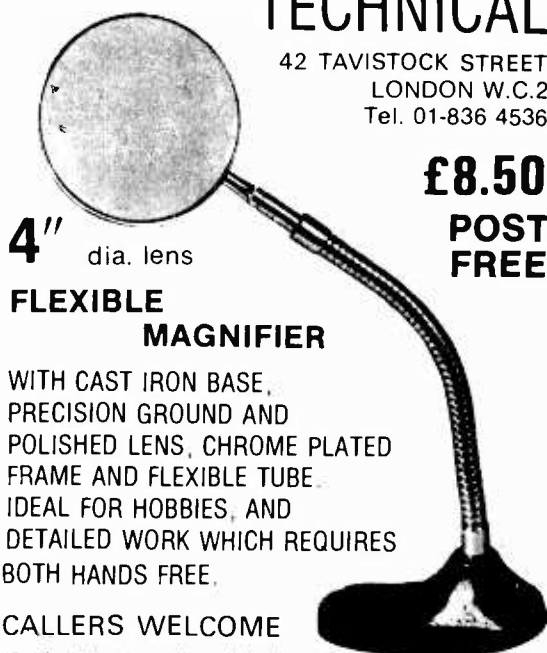

£8.50

**POST
FREE**

FLEXIBLE MAGNIFIER

WITH CAST IRON BASE,
PRECISION GROUND AND
POLISHED LENS, CHROME PLATED
FRAME AND FLEXIBLE TUBE
IDEAL FOR HOBBIES, AND
DETAILED WORK WHICH REQUIRES
BOTH HANDS FREE.

CALLERS WELCOME

(Subject to price ruling at the time of issue)

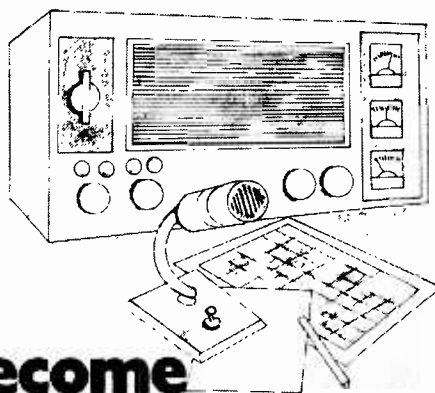

Become a radio amateur.

Learn how to become a radio-amateur in contact with the whole world. We give skilled preparation for the G.P.O. licence.

Free!

Brochure, without obligation to: **REK106**
**BRITISH NATIONAL RADIO
& ELECTRONICS SCHOOL, Dept**
P.O.Box 156, Jersey, Channel Islands.

NAME

ADDRESS

(Block caps please)

PLAIN-BACKED NEW STYLE SELF-BINDERS

for your other magazines

(max. format $7\frac{1}{2}" \times 9\frac{1}{2}"$)



The "CORDEX" Patent Self-Binding Case will keep your copies in mint condition. Issues can be inserted or removed with the greatest of ease. Specially constructed Binding cords are made from Super Linen of great strength, very hard twisted and twice doubled. They are attached to strong RUSTLESS Springs under tension, and the method adopted ensures PERMANENT RESILIENCE of the Cords. Any slack that may develop is immediately compensated for, and the Cords will always remain taut and strong. It is impossible to over-stretch the springs, as a safety check device is fitted to each.

COLOURS: MAROON OR GREEN

(If choice not stated, colour available will be sent)

PRICE **95p** P. & P. 25p

Available only from:—

Data Publications Ltd.
57 Maida Vale London W9 1SN

SMALL ADVERTISEMENTS

(Continued from page 189)

ANTIQUE RADIO BOOKS. Newnes "Television & Short Wave Handbook" by F. J. Camm, 1935, £3.00. News Chronicle "Wireless Constructor's Encyclopaedia" by F. J. Camm, 3rd edition, circa 1930, £3.50. Prices include postage and packing. Box No. G318.

COMPONENTS AND HARDWARE — FAST. FREE
Catalogue and samples. Includes transistor tester data. Send 2 x 6½p stamps. Magenta Electronics Ltd., R9, 61 Newton Leys, Burton-on-Trent, Staffs., DE15 0DW.

SPECIAL OFFER: Limited number of Bound Volume No. 25 "Radio Constructor" (1971/1972) which were only slightly damaged in a fire at our warehouse. Price £1.25 each plus 75p postage and packing. Data Publications Ltd., 57 Maida Vale, London W9 1SN.

PHOTO-COPIES of articles in *Radio & Electronics Constructor* back to 1963. 20p per page plus large s.a.e. Evison, 6 Pondcroft Road, Knebworth, Herts.

COLLECTORS' ITEMS. Bound Volumes of "The Wireless World" (which was then published weekly) for 1929, 1930, 1931, 1932, 1933, 1934, 1935, 1936, 1937, 1938, and 1939 (nine months only for this year due to outbreak of war). Two volumes per year, total of 22 volumes. All in very good condition. Offers invited. Box No. G319.

WANTED: Buy or hire. Service manual for contamination meter 5CG0012. Forrester, 4 Beechcombe, Corringham, Essex.

FREQUENCY LIST TRANSFERS. We have a limited supply of sheets of Dial Frequency Transfers in black. Short Wave frequencies 1.8Mc/s to 32Mc/s and 144Mc/s and 146Mc/s. Includes amateur band marker frequencies at 100kc/s points and other short wave frequencies from 2 to 32 Mc/s at every 500Kc/s points. Each frequency is repeated. Two sheets for 5p., five sheets for 10p., postage 7p. Data Publications Ltd., 57 Maida Vale, London, W9 1SN.

(Continued on page 191)

**express component service
same day turn round**

High Spec Components

FAST

S.A.E. Stocklist

Post Free Order Service

Super Express Phone Service

Shop 6 Days Per Week

Example Price: BC108 — 10p

orchard electronics 

Flint House, High Street,

Wallingford, Oxon

Tel: (0491) 35529. Telex: 4SP WALFRD 849349



SMALL ADVERTISEMENTS

(Continued from page 190)

PERSONAL

JANE SCOTT FOR GENUINE FRIENDS. Introductions to opposite sex with sincerity and thoughtfulness. Details free. Stamp to: Jane Scott, 3/Con North St. Quadrant, Brighton, Sussex, BN1 3GJ.

SPONSORS required for exciting scientific project. Norwich Astronomical Society are building a 30" telescope to be housed in a 20' dome of novel design. All labour being given by volunteers. Already supported by Industry and Commerce in Norfolk. Recreational. Educational. You can be involved. Write to: NAS Secretary, The Manse, Back Lane, Wymondham, Norfolk.

IF YOU HAVE ENJOYED A HOLIDAY on the Norfolk Broads, why not help to preserve these beautiful waterways. Join the Broads Society and play your part in determining Broadlands future. Further details from: — The Hon. Membership Secretary, The Broads Society, "Icknield," Hilly Plantation, Thorpe St. Andrew, Norwich, NOR 85S.

ESSEX GARDENERS. Buy your Bedding and rock plants, shrubs, etc., also cacti from May's Nurseries, 608 Rayleigh Road, Hutton, Brentwood, Essex. Callers only. Monday to Saturday.

MULLARD FERRITE CORES — LA3 100 to 500 kHz, 54p; LA5 30 to 100 kHz, 81p; LA7 < 10 kHz, 81p; LA13 for W.W. Oscilloscope, £1.50.

SPECIAL OFFER — Metallised Polyester Capacitors by Erie, Mullard, etc. Values include: .01/160V, .01/250V, .015/160V, .022/160V, .033/160V, .047/160V, .068/160V, .1/160-250V, .22/160V, etc. This is a bargain not to be missed. 100 for £2.00.

1N4148 SWITCHING DIODES, 10 for 30p; 50 for £1.25, 100 for £1.50; 1,000 for £10.00

TRANSISTORS — All branded BC147, BC148, BC149, BC157, BC158, BC159, BF194, BF195, BF196, BF197, 8p each or 100 for £6.00.

Please note all prices include UK Postage and appropriate VAT @ 8% or 12½%

MAIL ORDER ONLY

XEROZA RADIO

1 EAST STREET, BISHOP'S TAWTON, DEVON

PRECISION

POLYCARBONATE CAPACITORS

ALL HIGH STABILITY - EXTREMELY LOW LEAKAGE

440V AC (+/-10%)	63V DC Range	+1%	+2%	+5%
0.1µF (1x1x1)	68p	0.47µF	£1.32	77p
0.22µF (1x1x1)	86p	1.0µF	£1.56	91p
0.25µF (1x1x1)	92p	2.2µF	£1.98	£1.32
0.47µF (1x1x1)	£1.10	4.7µF	£2.82	£1.88
0.5µF (1x1x1)	£1.16	6.8µF	£3.48	£2.32
0.68µF (2x1x1)	£1.25	10.0µF	£4.98	£3.32
1.0µF (2x1x1)	£1.37	15.0µF	£7.14	£4.78
2.0µF (2x1x1)	£1.95	22.0µF	£9.66	£6.44

* **TANTALUM BEAD CAPACITORS** — Values available: 0.1, 0.22, 0.47, 1.0, 2.2, 4.7, 6.8µF at 15V/25V or 35V; 10.0µF at 16V/20V or 25V; 22.0µF at 6V/10V or 16V; 33.0µF at 6V or 10V; 47.0µF at 3V or 6V; 100.0µF at 3V. ALL AT 12p EACH: 10 for £1.10; 50 for £5.00.

TRANSISTORS:

BC107/8/9	9p	BC183/183L	11p	BF194	12p	BFY51	20p
BC114	12p	BC184/184L	12p	BF196	13p	BFY52	20p
BC147/8/9	10p	BC212/212L	12p	BF197	13p	OC71	20p
BC157/8/9	12p	BC547	12p	AF178	10p	2N3055	50p
BC182/182L	11p	BC558A	12p	BFY50	20p	2N3702/4	11p

1N914 6p; 8 for 45p; 18 for 90p. 1N916 8p; 6 for 45p; 14 for 90p. 1S44 5p; 11 for 59p; 26 for £1.00. 1N4148 5p; 6 for 27p; 12 for 48p.

LOW PRICE ZENER DIODES 400mW; Tol. +5% at 5mA. Values available: 3V; 3.6V; 4.7V; 5.1V; 5.6V; 6.2V; 6.8V; 7.5V; 8.2V; 9.1V; 10V; 11V; 12V; 13V; 13.5V; 15V; 16V; 18V; 20V; 22V; 24V; 27V; 30V. All at 7p each; 5 for 33p; 10 for 65p. SPECIAL: 100 Zeners for £6.00.

* **RESISTORS**: High stability low noise carbon film 5%, ½ W at 40°C; ¼ W at 70°C. E12 series only — from 2.2Ω to 2.2MΩ ALL AT 1p EACH; 8p or 10 of any one value; 70p for 100 of any one value. SPECIAL PACK: 10 of each value 2.2Ω to 2.2MΩ (730 resistors) £5.00.

* **SILICON PLASTIC RECTIFIERS** — 1.5 Amp — Brand new wire ended D027: 100 P.I.V. — 7p (4/26p); 400 P.I.V. — 8p (4/30p).

BRIDGE RECTIFIERS: 2½ Amp, 200V — 40p; 350V — 45p; 600V — 55p.

SUBMINIATURE VERTICAL PRESETS — 0.1W only: ALL AT 5p each; 50Ω, 100Ω, 220Ω, 470Ω, 680Ω 1K, 2.2K, 4.7K, 6.8K, 10K, 15K, 22K, 47K, 100K, 220K, 680K, 1M, 2.5M, & 5M.

PLEASE ADD 8% VAT TO ALL ITEMS EXCEPT THOSE MARKED WITH * WHICH ARE 12½%. PLEASE ADD 20p POST AND PACKING ON ALL ORDERS.

Send S.A.E. for lists of additional ex-stock items. Wholesale price lists available to bona-fide companies. ALL EXPORT ORDERS PLEASE ADD COST OF SEA/AIR MAIL.

MARCO TRADING

Dept. P1, The Old School, Edstaston, WEM, Salop. Tel: WHIXALL (Salop) 464/5 (STD 094872) (Props: Minicost Trading Ltd.).

OVER 2,000 ELECTRONIC COMPONENTS IN A

BIG NEW FREE

100 PAGE CATALOGUE

YOURS BY
POSTING
TODAY

Please send me
the 100 page
Tandy catalogue

Name _____

Address _____

40
PAGES IN
COLOUR

TANDY

Nationwide supermarket of sound!

REC/3
Tandy Corporation (Branch UK): Bilston Road,
Wednesbury, W. Midlands WS10 7JN

THE OPEN DOOR TO QUALITY

This catalogue — Electrovalue Catalogue No. 8 (Issue 2, updated) offers items from advanced opto electronic components to humble (but essential) washers. Many things listed are elsewhere very difficult to obtain. The company's computer is programmed to expedite delivery and maintain customer satisfaction. Attractive discounts are allowed on many purchases. Access and Barclaycard orders are accepted. + **FREE POSTAGE** on all C.W.O. mail orders over £2.00 list value (excluding V.A.T.) in U.K. If under, add 15p handling charge.

144 pages

Post paid

40p

inc. refund
voucher
worth
40p

All communications to Dept REC10

28 St Jude's Rd, Englefield Green, Egham, Surrey TW20 0HS. Phone: Egham 3883

Tel: 284475 Shop hours: 9.30, 9.1 pm Sat.

Western Branch: 810 Barnage Lane, Barnage, Winchester M19 1NA. Phone: (0861) 432 4848

Shop hours: 9.30 pm, 9.1 pm Sat. In USA you are invited to contact

ELECTROVALUE AMERICA P.O.337, Peterborough NH03458

ELECTROVALUE LTD

RADIO & ELECTRONICS CONSTRUCTOR

Single Copies

Price **35p** each, postage 11p

Issue(s) required

Annual Subscription

Price **£5.00**, post free, commence with.....issue

Bound Volumes:

Vol. 27. August 1973 to July 1974

Price **£2.40**, post & pkg 75p

Vol. 28. August 1974 to July 1975

Price **£2.75**, post & pkg 75p

Vol. 29. August 1975 to July 1976

Price **£3.10**, post & pkg 75p

CORDEX SELF-BINDERS

With title, 'RADIO & ELECTRONICS CONSTRUCTOR' on spine,
maroon only

Price **£1.00**, post & pkg 25p

With no title on spine, maroon

Price **95p**, post & pkg 25p

With no title on spine, green

Price **95p**, post & pkg 25p

Prices include V.A.T.

DATA BOOK SERIES

DB5 TV Fault Finding, 132 pages

Price **90p**, P. & P. 18p

DB6 Radio Amateur Operator's Handbook,
88 pages

Price **70p**, P. & P. 12p

DB17 Understanding Television, 504 pages

Price **£3.25**, P. & P. 60p

DB19 Simple Short Wave Receivers
140 pages

Price **80p**, P. & P. 18p

STRIP-FIX PLASTIC PANEL SIGNS

Set 3: Wording — White

Price **75p**, P. & P. 7p

Set 4: Wording — Black

Price **50p**, P. & P. 7p

Set 5: Dials

Price **38p**, P. & P. 7p

Prices include V.A.T. on Panel Signs

I enclose Postal Order/Cheque for.....in payment for.....

NAME

ADDRESS

..... (BLOCK LETTERS PLEASE)

Postal Orders should be crossed and made payable to Data Publications Ltd.

Overseas customers please pay by International Money Order.

All publications are obtainable through your local bookseller

Data Publications Ltd., 57 Maids Vale, London W9 1SN

PLEASE MENTION THIS MAGAZINE WHEN WRITING TO ADVERTISERS

FOR THE BEGINNER

TRANSISTOR CONFIGURATIONS

There are two main types of receiver suitable for the reception of amplitude modulation (a.m.) radio signals. These are the tuned radio frequency (t.r.f.) or "straight" receiver, and the superhet.

In the t.r.f. receiver station selection is achieved by means of one or more tuned circuits resonant at the frequency of the desired signal. A very simple type of t.r.f. receiver for medium wave reception may appear as in (a), where a ferrite aerial tuned circuit is applied directly to the detector stage. For short wave reception it would be more usual to employ a tuned coil and external aerial and earth connections, as in (b).

A t.r.f. receiver can have a tuned r.f. amplifier stage before the detector, as in (c). The r.f. amplifier and detector tuned circuits are tuned in unison by a ganged variable capacitor.

Regeneration, or reaction, is frequently incorporated at the detector. This is provided by a positive feedback control circuit which, if advanced too far, causes the detector to oscillate at the frequency of its tuned circuit. If the feedback control is taken to a level just below the oscillation point the selectivity of the detector tuned circuit and the detector sensitivity are increased by a very large amount.

An a.f. amplifier can be added after the detector for amplification of the detected signal. Alternatively, the detected signal may be coupled direct to an earphone or headphone.

Manufactured a.m. receivers are almost invariably superhets, which have a superior performance. The t.r.f. receiver is, however, very popular with amateur constructors because of its simplicity.

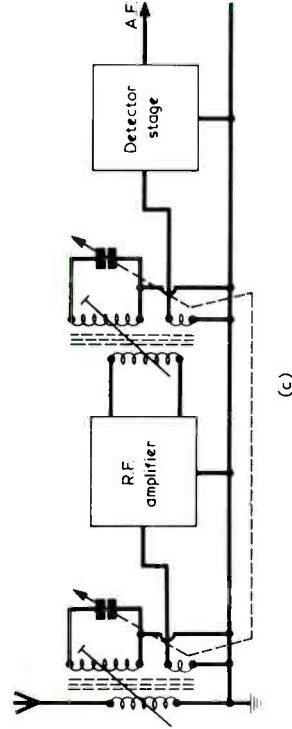
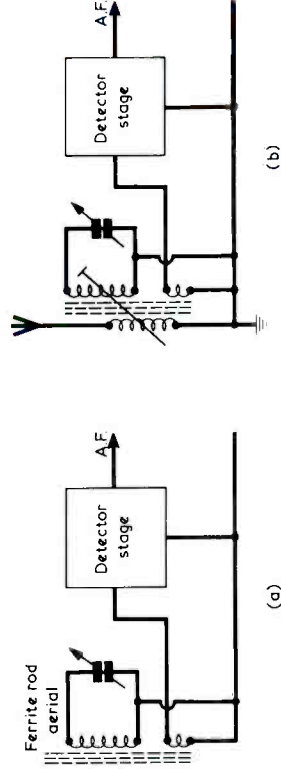

(a)

(b)

(c)

NOEL M. MORRIS

**SEMICONDUCTOR
DEVICES**



MACMILLAN BASIS BOOKS IN ELECTRONICS

**ANOTHER
SPECIAL
OFFER**

By arrangement with Messrs. MacMillan we are able to offer the above book at a special low price to readers of RADIO & ELECTRONICS CONSTRUCTOR.

Normal Price£4.35

SPECIAL OFFER PRICE.....£3.50

Saving 85p

Both prices include postage and packing

In this introduction to semiconductor devices, the author provides a comprehensive survey of modern active and non-active semiconductor technology. Without leaning too heavily on device physics, he explains device functions and then illustrates their use with typical circuits and applications.

Following a summary of the physical basis of semiconductor elements — in non-mathematical terms — a study of bipolar and field-effect transistors leads to considerations of monolithic integrated circuits. More advanced charge-coupled devices, semiconductor memories and optoelectronic devices are studied in some detail.

CONTENTS

1. Semiconductors
2. Basic Semiconductor Devices
3. Semiconductor Diodes and the Unijunction Transistor
4. Bipolar Junction Transistors, Amplifiers & Logic Gates
5. Field-Effect Transistors, Amplifiers and Logic Gates
6. Monolithic Integrated Circuits
7. Charge-coupled Devices
8. Semiconductor Memories
9. Thyristors and other Multilayer Devices
10. Optoelectronics

To: Data Publications Ltd., 57 Maida Vale, London W9 1SN

Please send me within 21 days copy/copies of

SEMICONDUCTOR DEVICES

I enclose Postal Order/Cheque for £.....

Name

Address

(Block Letters Please)