

County Surveyors Office  
Stanislaus County Cal

Swamp and Overflowed Lands  
Survey No 153 Resurvey of a portion of No 22,  
Township 3 South  
Range 13 East

Sections 34 & 35 all between the United  
States Meander line and the Right  
bank of the Tuolumne River in  
Section 35 and the East  $\frac{1}{2}$  of the East  $\frac{1}{2}$   
of Section 34

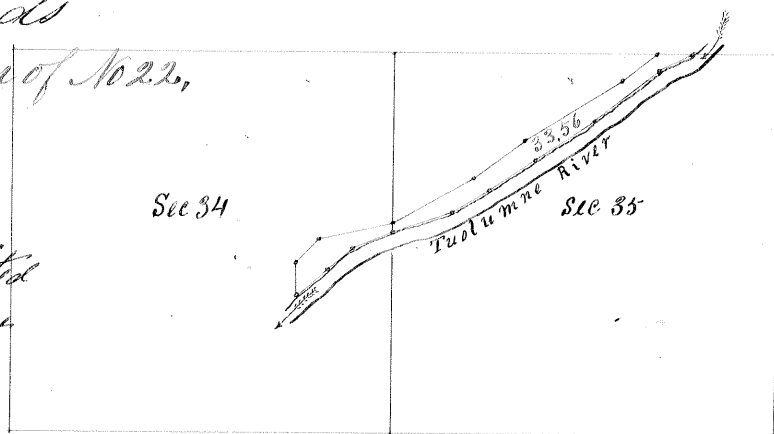

Scale  $\frac{1}{2}$  Mile to 1 Inch

Base and Meridian of Mount Diablo  
Containing 33.56 Acres  
Surveyed March 20<sup>th</sup> 1861  
for Louis M Booth

Field Notes

Beginning at Meander Post on line between Sections 26 & 35 Thence  
Run on Section line  $N 89^{\circ} E 7.77$  chs to the Right bank of the Tuolumne  
River Meander down Stream Run  $S 66^{\circ} W 8.00$  chs  $S 50^{\circ} W 17.68$  chs  $S 55^{\circ} W 15.00$  chs,  
 $S 36^{\circ} W 12.00$  chs  $S 61^{\circ} W 9.00$  chs  $S 72^{\circ} W 12.00$  chs  $S 64^{\circ} W 9.50$  chs  $S 55^{\circ} W 6.30$  chs,  
 $S 42^{\circ} W 9.10$  chs to  $\frac{1}{4}$   $\frac{1}{4}$  Section line in the East  $\frac{1}{2}$  of Section 34 Thence  
Run on  $\frac{1}{4}$   $\frac{1}{4}$  Section line  $N \frac{1}{2}^{\circ} W 7.16$  chs to the U. S. Meander line Run on  
The U. S. Meander line  $N 43^{\circ} E 7.00$  chs  $N 76^{\circ} E 13.62$  chs  $N 60^{\circ} E 19.34$  chs,  
 $N 52^{\circ} E 13.00$  chs  $N 59^{\circ} E 24.00$  chs  $N 47^{\circ} E 9.38$  chs to the place of beginning.  
The East  $\frac{1}{2}$  of the East  $\frac{1}{2}$  of Section 34 in the above Survey was  
embraced in Survey No 22 Made on the 3<sup>rd</sup> of December 1855  
for Thomas Murphy

Run by the true Meridian Magnetic Variation  $15^{\circ} 30'$  East  
Surveyed in accordance with the Act of the Legislature  
concerning Swamp and Overflowed Lands approved April 18<sup>th</sup> 1852  
and the instructions of The Surveyor General

Silas Wilcox

County Surveyor Stanislaus County

Approved April 2<sup>nd</sup> 1861

H. A. Wigley

Surveyor General

Recorded October 5<sup>th</sup> 1861

Silas Wilcox

County Surveyor