

RECORD OF SURVEY NO. 37-34

BEING A SURVEY OF A BOUNDARY LINE ADJUSTMENT BETWEEN LOTS 1, 2 AND 3 OF PARCEL MAP NO. 37-118 AS SHOWN ON MAP RECORDED IN BOOK 3 OF MAPS AT PAGE 16-A IN THE OFFICE OF THE MONO COUNTY RECORDER. LOCATED IN THE NE 1/4, OF THE SW 1/4 OF SECTION 21, T. 4 S., R. 29 E., M.D.B. 8 M., IN THE COUNTY OF MONO, STATE OF CALIFORNIA.

SURVEYOR'S STATEMENT:

THIS MAP CORRECTLY REPRESENTS A SURVEY MADE BY ME OR UNDER MY DIRECTION IN CONFORMANCE WITH THE REQUIREMENTS OF THE LAND SURVEYORS ACT AT THE REQUEST OF RICHARD ARLEN IN JANUARY 1989.

DAVID LAVERY L.S. 4587
L.C. EXP. 9-30-90

COUNTY SURVEYOR'S STATEMENT:

THIS MAP HAS BEEN EXAMINED IN ACCORDANCE WITH SECTION 8766 OF THE LAND SURVEYORS ACT THIS 7 DAY OF NOV 1989.

JAMES WARD
COUNTY SURVEYOR

BY: James Ward 22549
COUNTY SURVEYOR R.C.E.
Exp 12/1/89



RECORDER'S CERTIFICATE:

FILED THIS 8th DAY OF November 1989, AT 3:47 PM. IN BOOK 3 RECORD OF SURVEYS AT PAGE 60 AT THE REQUEST OF RICHARD ARLEN.

INSTRUMENT NO. : # 3084

FEE: \$ 5.00
RENN NOLAN
MONO COUNTY
RECORDER

BY: Debra M. Miller
DEPUTY COUNTY
RECORDER

NOTE:

ALL RECORD BEARINGS AND DISTANCES ARE PER PARCEL MAP NO. 37-98, P.M.B. 2, PAGE 75 & 75A UNLESS OTHERWISE NOTED.

BASIS OF BEARINGS:

THE BASIS OF BEARINGS FOR THIS MAP IS N 55° 32' 47" W ALONG THE NORTH R/W OF CROWLEY LAKE DRIVE AS SHOWN ON PARCEL MAP NO. 37-98 RECORDED IN BOOK 2, PAGE 75 & 75A OF PARCEL MAPS OF MONO COUNTY.

P.M. BK.
2/75

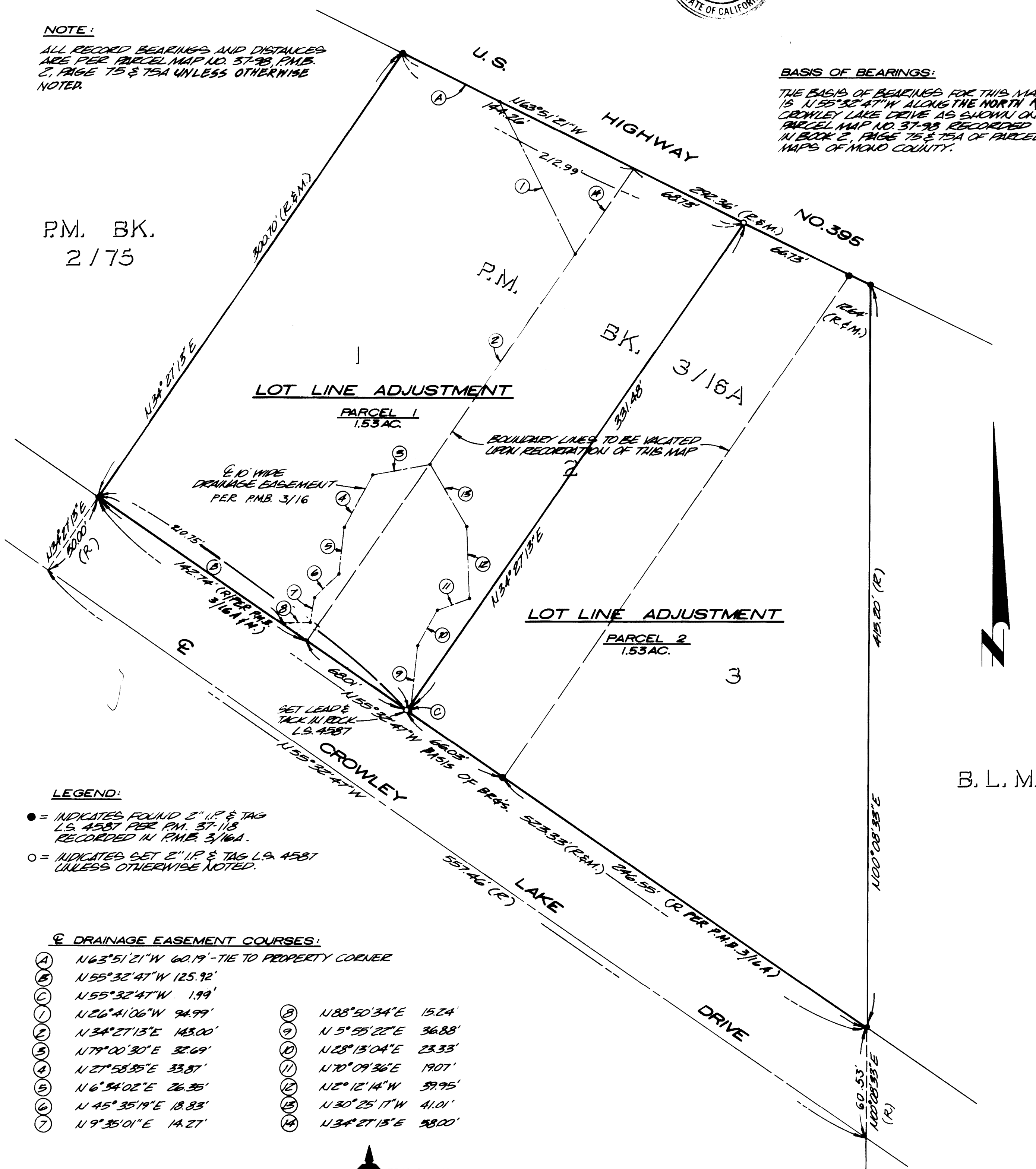

B. L. M.

