

RECORD OF SURVEY

A PORTION OF TRACT 1 OF R.S. 28-25, BEING
A PORTION OF LOTS 1 AND 4 OF BLOCK 14, TOWNSITE OF
DIAMOND SPRINGS, BEING A PORTION OF SECTION 25, T.10N., R.10E.
AND A PORTION OF SECTION 30, T.10N., R.10E.,
COUNTY OF EL DORADO, CALIFORNIA
FEBRUARY 2006 SCALE: 1" = 20'
SHEET 1 OF 1

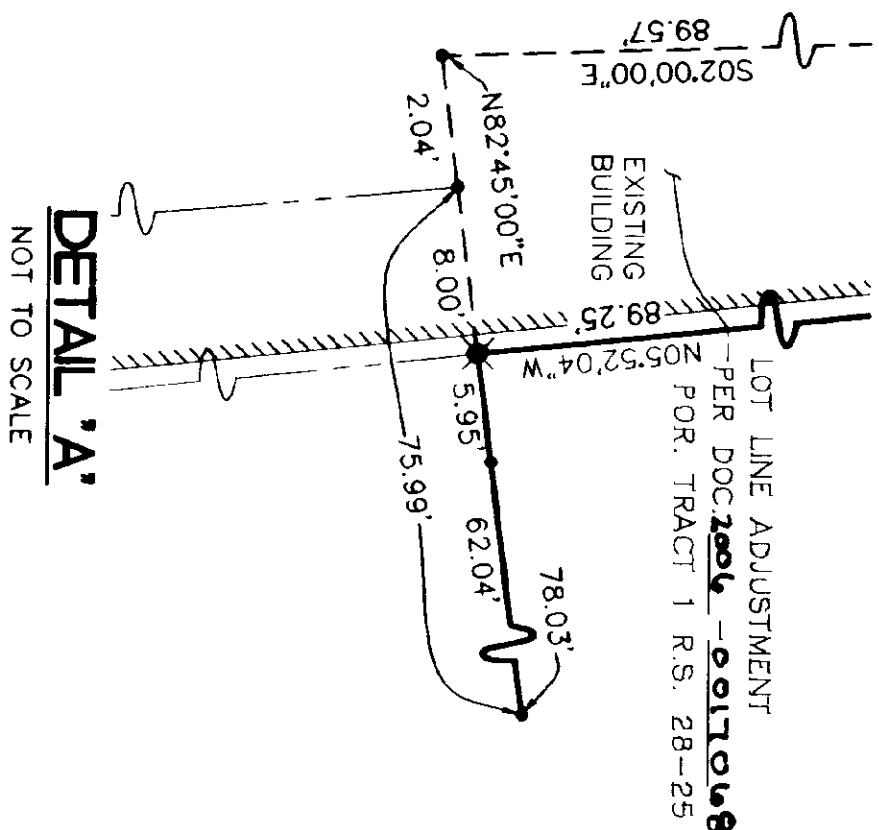
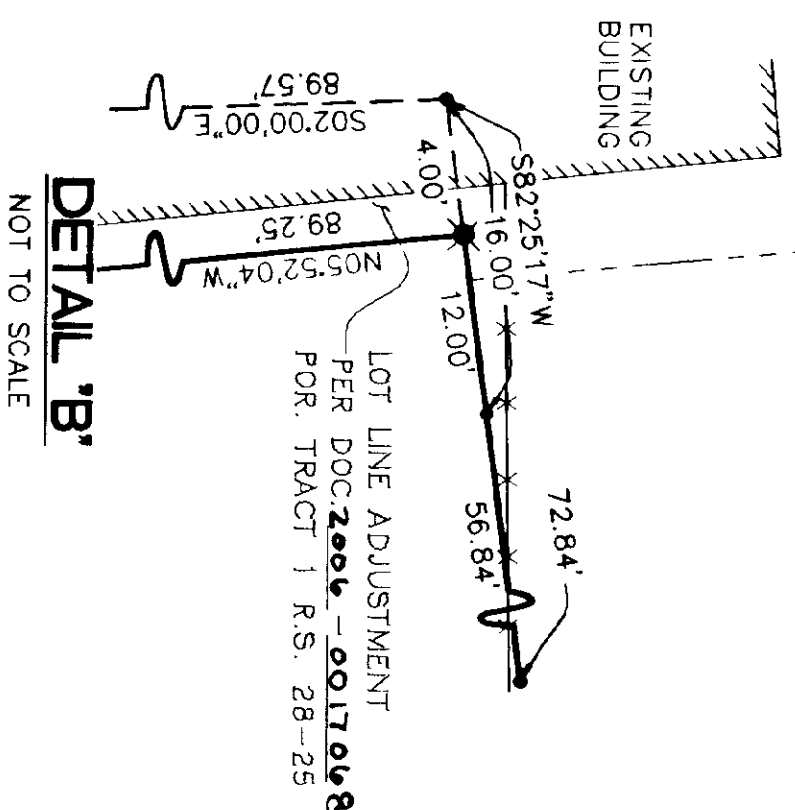

MONUMENTATION

- COMPUTATION POINT
- ▲ FOUND 3/4" C.I.P.
- STAMPED L.S. 3864
- FOUND 3/4" C.I.P.
- STAMPED L.S. 3012-1971
- FOUND 5/8" REBAR W/ ALUM. CAP
- STAMPED R.C.E. 26342

REFERENCES:

- C.O.C. DOC. 2004-0054878 (1)
C.O.C. DOC. 2004-0054879 (2)
DIAMOND SPRINGS TOWNSITE NOTES (3)
DOC. 2003-0093313 (4)
DOC. 2005-0058896 (5)
DOC. 2004-0008819 (6)
R.S. 11-115
R.S. 28-25

BASIS OF BEARINGS

THE MERIDIAN OF THIS SURVEY IS
IDENTICAL WITH THAT OF R.S. 28-25
BASED UPON FOUND MONUMENTS
SHOWN, AND IS TRUE NORTH.

LEGEND

- ABANDONED LOT LINE
- - - EXISTING FENCE
- LOT LINE
- ADJACENT BOUNDARIES

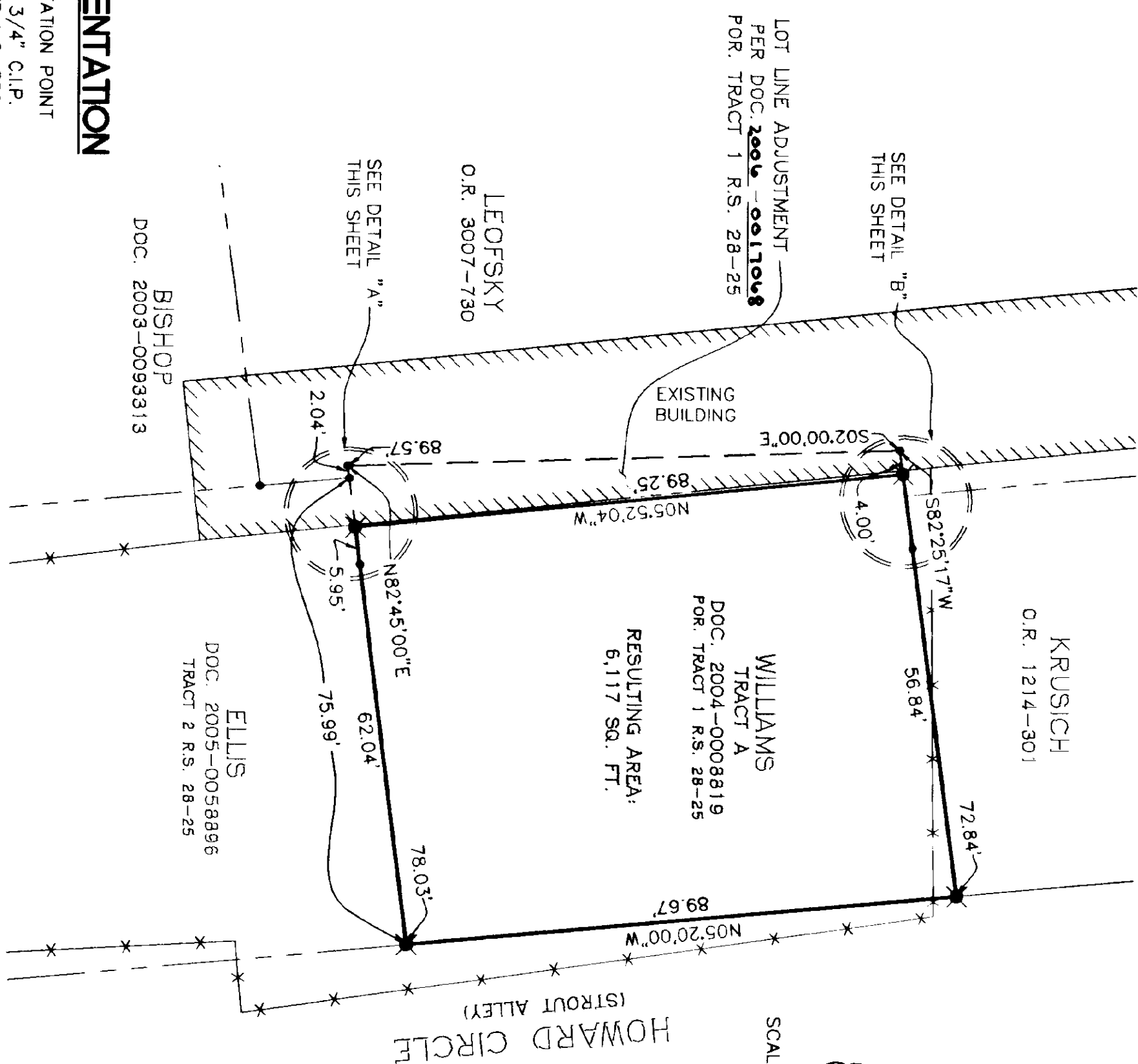

NOTE:

- 1) THE PURPOSE OF THIS SURVEY IS TO DELINEATE
AND SHOW THE MONUMENTATION OF THE LOT LINE
ADJUSTMENT BLA 05-67 APPROVED JULY 22, 2005
AS REQUIRED BY SECTION 8762 (B)(5) OF THE
PROFESSIONAL LAND SURVEYORS ACT.

SURVEYORS STATEMENT:

THIS MAP CORRECTLY REPRESENTS A SURVEY MADE BY
ME OR UNDER MY DIRECTION IN CONFORMANCE WITH THE
REQUIREMENTS OF THE PROFESSIONAL LAND SURVEYORS ACT AT
THE REQUEST OF RICK E. AND LISA M. WILLIAMS
IN JUNE, 2005.

Lawrence A. Patterson
LAWRENCE A. PATTERSON
R.C.E. 26342
LICENSE EXPIRES 3-31-06

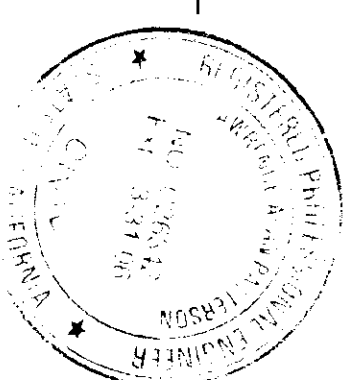

COUNTY SURVEYOR'S STATEMENT:

THIS MAP HAS BEEN EXAMINED IN ACCORDANCE WITH
SECTION 8766 OF THE PROFESSIONAL LAND SURVEYORS ACT
THIS 3RD DAY OF MARCH, 2006.

Daniel S. Russell
DANIEL S. RUSSELL

DANIEL S. RUSSELL L.S. 5017 LIC. EXP. DATE 12-31-07
COUNTY SURVEYOR
COUNTY OF EL DORADO

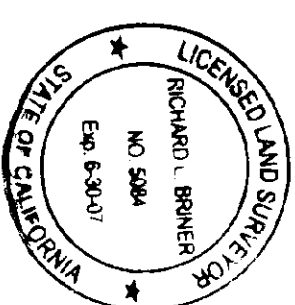

RICHARD L. BRINER L.S. 5084 LICENSE EXPIRES 06-30-07
DEPUTY SURVEYOR
COUNTY OF EL DORADO

COUNTY RECORDER'S STATEMENT:

FILED THIS 15 DAY OF March, 2006,
AT 2:30 PM, IN BOOK 29 OF RECORD OF
SURVEYS AT PAGE 5 AT THE REQUEST OF
RICK E. AND LISA M. WILLIAMS.

DOCUMENT NO. 2006-17069

William E. Schultz
WILLIAM E. SCHULTZ
COUNTY RECORDER, CLERK
COUNTY OF EL DORADO
BY *Angela Veldt*
DEPUTY