

NOTES

- ① FOUND 1/2" IRON PIPE MARKED LS 4805 PER 2-56-2 A TAG STAMPED LS 4805 IN A 4-1/2' REDWOOD STUMP BRS. N62°30'E-17.4' AND A TAG STAMPED LS 4805 IN A 5' REDWOOD STUMP BRS. S 74°8'E - 32.5' FOR SOUTH 1/4 CORNER SEC. 31 T.21N - R.15W.
- ② SET A 5/8" REBAR WITH ALUM. CAP STAMPED PLS 4560 ON NORTH FACING SLOPE, FROM WHICH AN UNMARKED IRON PIPE BEARS S60°18'E - 4.29". SET CORNER ESTABLISHED AT MID-POINT IN DEPARTURE BETWEEN ① & ③
- ③ FOUND 1" IP NO MARKS PER 2-56-2 & 2-1-113 FOR S.W. CORNER SEC. 31, T.21 N., R.15 W.
- ④ POINT FOR WEST 1/4 CORNER SECTION 31, T.21 N., R.15 W., DETERMINED BY SINGLE PROPORTION BETWEEN ③ & ⑥ NOTHING SET. CONDUCTED AN EXTENSIVE SEARCH FOR ORIGINAL EVIDENCE BUT FOUND NONE.
- ⑤ CALCULATED POINT FOR COUNTY QUARTER CORNER DETERMINED FROM UNRECORDED 1971 RIGHT OF WAY MAP 07 CALIF FAS 1332 (3) DIST 01 MEN ROUTE 429 PM 7.4 / 10.3 SHEETS 7 & 8 NOT RECOGNIZED BY THIS SURVEY. I CONDUCTED AN EXTENSIVE SEARCH OF THIS AREA AND FOUND NO ORIGINAL EVIDENCE THIS POINT BEARS S50°34'0"W - 1646.69' FROM $\frac{1}{4}$ STATION P.O.C. 127+33.01
- ⑥ POINT FOR SECTION CORNER TO NW CORNER SEC. 31, BEARS N 50°34'0"E - 1161.13' FROM SAID $\frac{1}{4}$ STATION. POC 127+33.01 / SHOWN AS N50°42'E - 1161.01' ON THE ABOVE RIGHT OF WAY MAP. THIS CORNER WAS ESTABLISHED IN A 1960 RESURVEY BY BLM. THE BLM. BRASS CAP AND ACCESSORIES HAS BEEN GRADED OUT. REFER ALSO TO 2-11-53. ESTABLISHED POSITION FROM A NAIL IN A 12" FIR STUMP BEARING S18°W-10.9' PER BOISE CASCADE CORNER NOTES DATED 1975. CORNER NOT REMONUMENTED.
- ⑦ SET 5/8" REBAR WITH ALUMINUM CAP STAMPED P.L.S. 4560
- ⑧ FOUND BLM. BRASS CAP STAMPED 1952 FOR N. 1/4 CORNER SECTION 31. HEALED BLAZE IN A 14" PINE BEARS N80°07'W - 5.4'.
- ⑨ FOUND 3/4" I.P. MARKED LS 2670 PER 2-28-16
- ⑩ SET 5/8" REBAR STAMPED P.L.S. 4560 FOR C-W 1/16
- ⑪ FOUND 1957 BLM. BRASS CAP S0°02'25"W - 117.66' FROM $\frac{1}{4}$ STATION P.O.C. 195+13.67 PER COUNTY RIGHT OF WAY MAP 01 MEN 1332 C.R. PAGE 6 (1972)
- ⑫ R.O.W. MONUMENT 1/2" REBAR IN 4" CONCRETE CYL. PER R.O.W. MAP DESCRIBED IN ⑤ 40' RIGHT OF $\frac{1}{4}$ STATION 143+50.
- ⑬ $\frac{1}{4}$ STATION P.O.C. 127+33.01, NOTHING FOUND NOTHING SET.

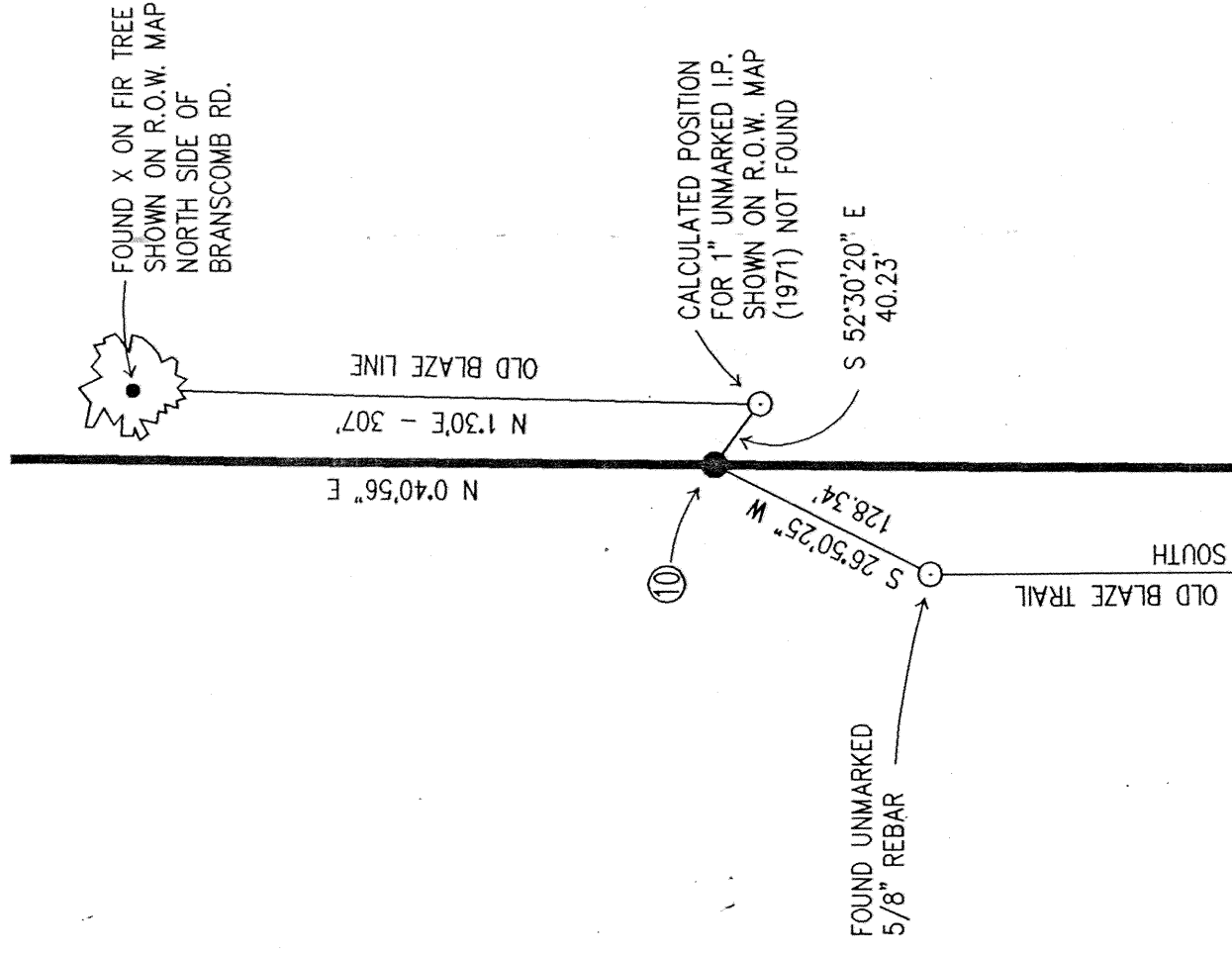

DETAIL "A"
SCALE: 1"=100'

SHEET 2 OF 2

RECORD OF SURVEY FOR: THE TIMBER COMPANY

BEING A PORTION OF

S 31 T. 21 N., R. 15 W., M.D.M.

IN THE UNINCORPORATED TERRITORY OF

MENDOCINO COUNTY, CALIFORNIA

SCALE 1" = 100'

MARCH, 1999

~~#34~~

MAPS

DRAWER 66

PAGE 29

K0514-99