

Swamp & Overflowed Lands  
 Stanislaus County Survey No 33  
 Township 3 South Range 12 East  
 Base and Meridian of Mount Diablo  
 Sec 28 West fractional  $\frac{1}{2}$  S. W.  $\frac{1}{4}$   
 Sec 29 E fractional  $\frac{1}{4}$  S. E.  $\frac{1}{4}$   
 Sec 33 N fractional of N W  $\frac{1}{4}$  N. side of The River  
 Sec 29 continuation of fraction 2  
 145.32 acres

Surveyed for James W Brooks  
 By Silas Wilcox County Surveyor

Field notes of the above Survey made on  
 the 21<sup>st</sup> day of December 1855

Beginning at a  $\frac{1}{4}$  Sec post on line between  
 Sec 27 & 29 thence running East 20 chs  
 thence South 180 chs to River thence  
 meandered down Stream first South  
 S  $69^{\circ}37'W$  2.14 chs thence S  $44^{\circ}17'W$  2.17 chs thence  
 S  $22^{\circ}W$  7.23 chs thence S  $3^{\circ}05'E$  5.50 chs thence  
 S  $4^{\circ}50'E$  14.50 chs thence N  $80^{\circ}53'W$  6.62 chs  
 thence N  $76^{\circ}08'W$  7.81 chs thence N  $54^{\circ}42'W$  3.07 chs  
 thence N  $48^{\circ}48'W$  4.55 chs thence N  $34^{\circ}20'W$  5.68 chs thence  
 N  $28^{\circ}58'W$  3.56 chs thence N  $12^{\circ}0'W$  2.27 chs thence  
 N  $12^{\circ}20'W$  2.20 chs thence N  $31^{\circ}50'W$  4.14 chs thence  
 N  $38^{\circ}14'W$  6.74 chs thence N  $48^{\circ}10'W$  5.85 chs thence  
 N  $56^{\circ}03'W$  11.00 chs thence N  $50^{\circ}44'W$  13.26 and  
 thence <sup>thence N  $87^{\circ}50'E$  1.00 chs thence S  $15^{\circ}58'E$  7.100 chs thence S  $10^{\circ}0'W$  1.00 chs thence East 20</sup>  
 S  $87^{\circ}26'E$  5.50 chs to the place of  
 beginning Containing 145.32. acres  
 of land and being the following portions  
 (Viz.) the West fractional half of the South West  
 Quarter of Sec 28. The East fractional of the South  
 East Quarter Sec 29. Continuation of fraction 2  
 Sec 29 and the North fraction of of the North  
 West Quarter of Sec 33 situated on North side  
 of the Tuolumne River Township 3 South  
 Range 12 East

Surveyed by the true meridian with  
 a magnetic Variation of  $15^{\circ}32'E$  at  
 according to the U. S. Surveys

December 21<sup>st</sup> 1855

James W. Brooks  
 Plat of Survey No. 33  
 Township 3 South Range 12 East  
 Sec 28, 29, + 33

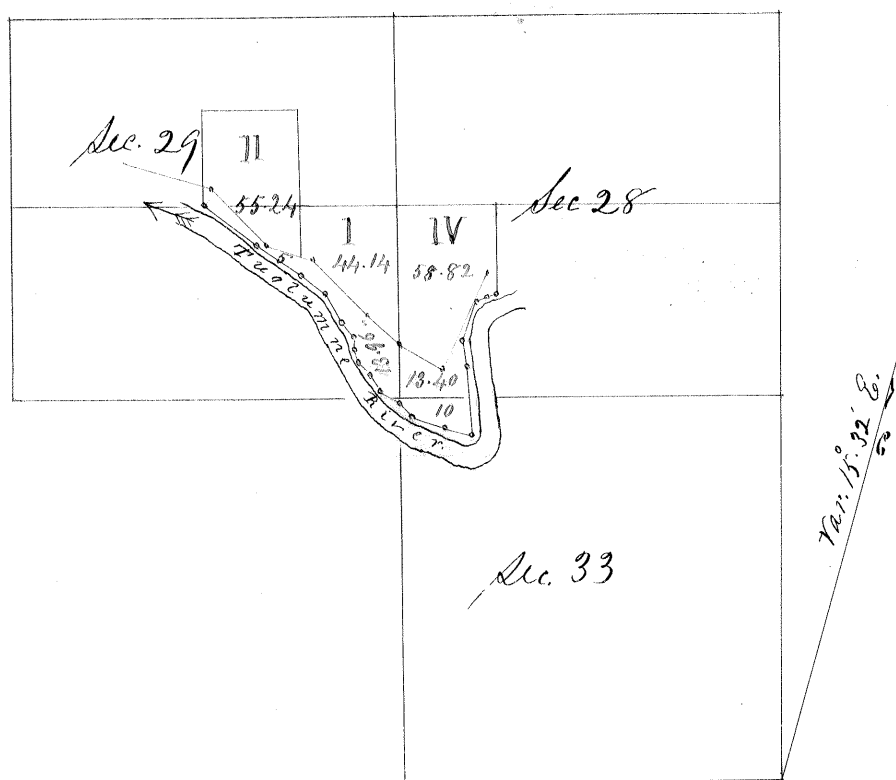

Scale 2 inches to the mile

I hereby certify that I made the foregoing  
 Survey in accordance with the act of the  
 Legislature and with the instructions of the  
 Surveyor General of the State of California

Silas Wilcox  
 County Surveyor