*boris artemjew gewidmet / dedicated to boris artemyev*

# pantomime

**(1966)**

**sofia gubaidulina**

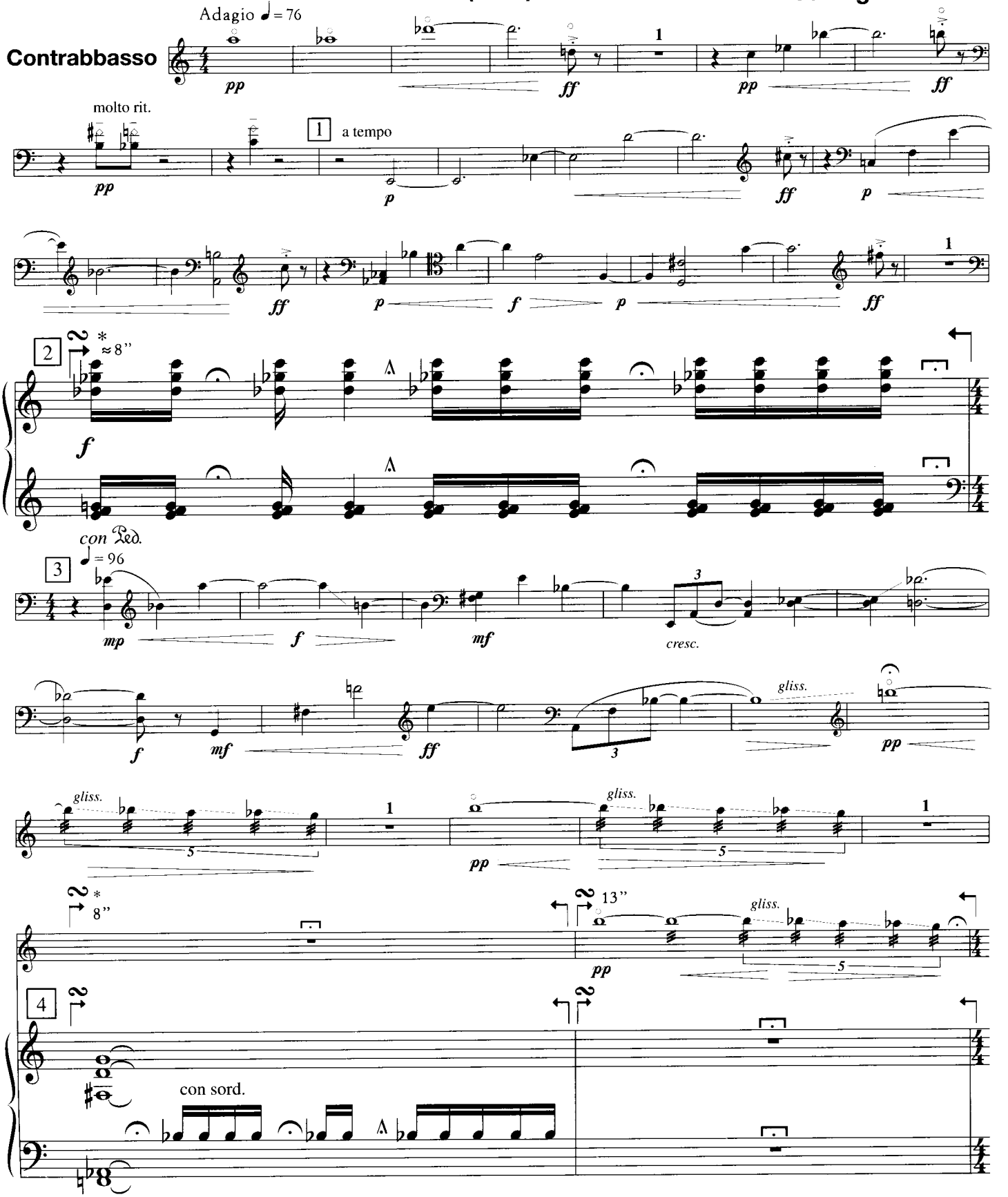


*) Abschnitte ohne festes Metrum / Unmeasured episodes

© 1981 by Musikverlag Hans Sikorski, Hamburg, for Germany, Denmark, Greece, Iceland, Israel, Netherlands, Norway,Portugal, Spain, Sweden, Switzerland and Turkey
© 1991 assigned to Musikverlag Hans Sikorski, Hamburg, for the entire world except C.I.S.

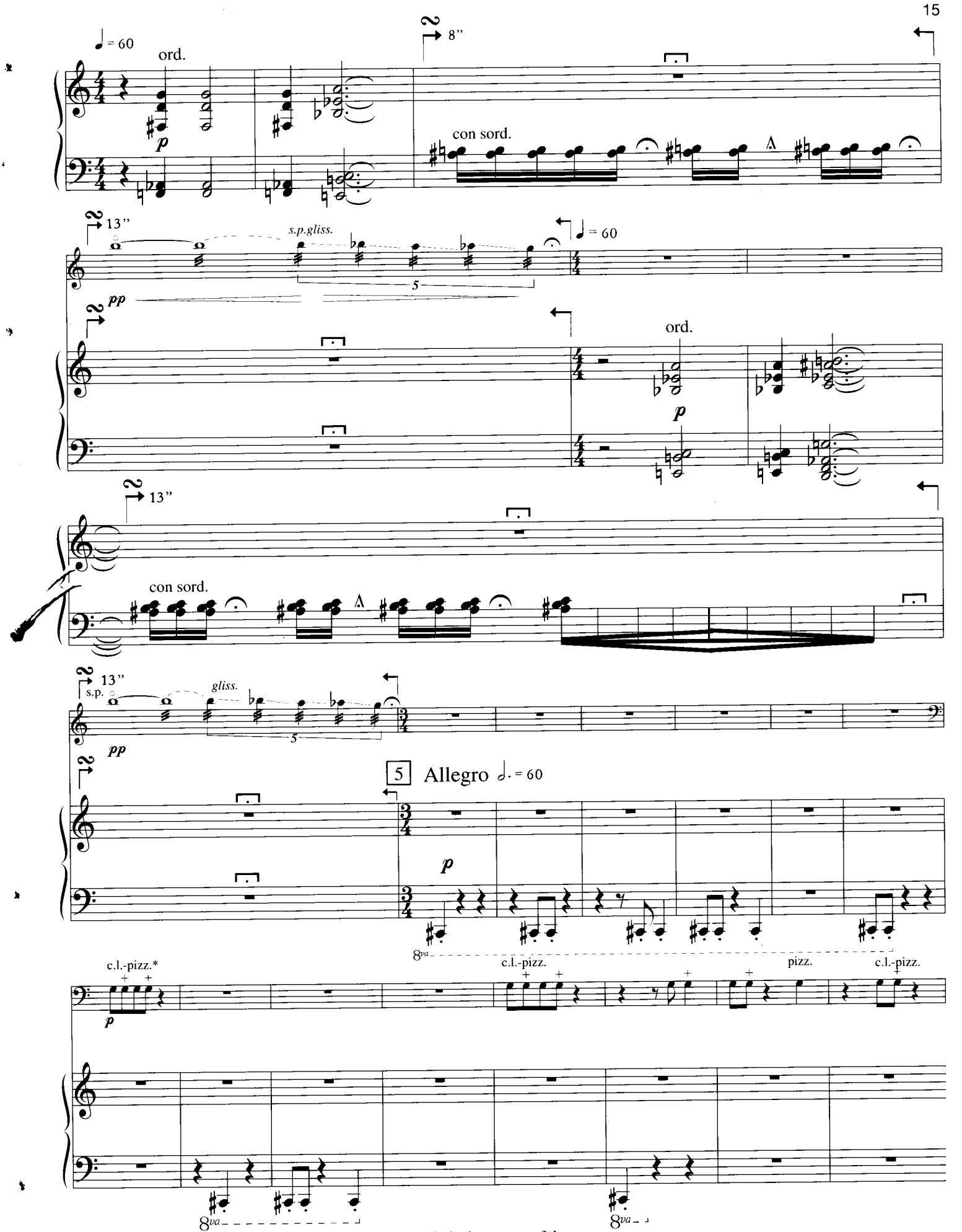


*) Die Tonwiederholungen sind abwechselnd col legno und pizzicato auszuführen.
Repeated notes to be played alternately col legno and pizzicato.

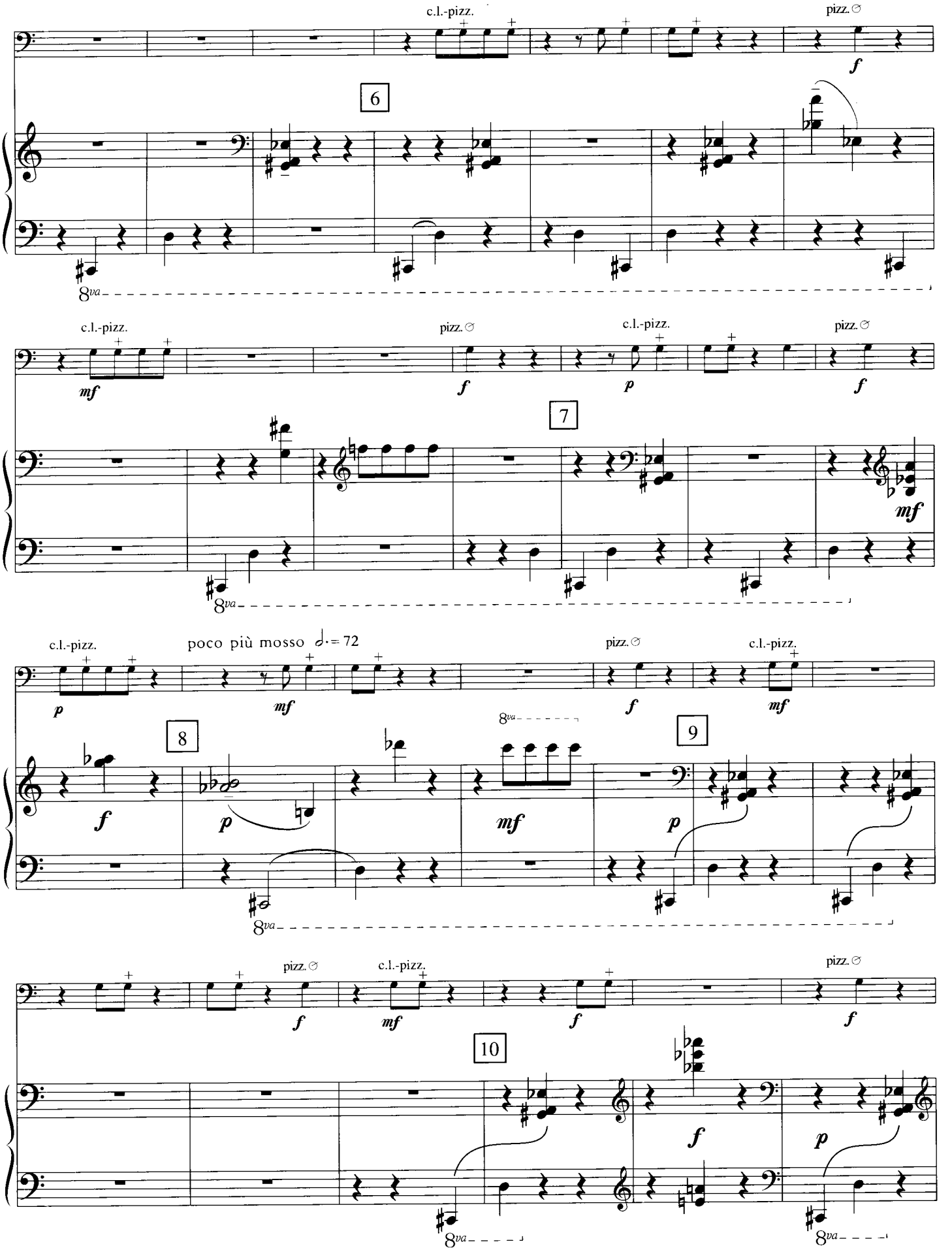
c.l.-pizz.
pizz.
f
6
8va
c.l.-pizz.
mf
pizz.
f
c.l.-pizz.
p
pizz.
f
7
mf
8va
c.l.-pizz.
p
poco più mosso ♩. = 72
mf
pizz.
f
c.l.-pizz.
mf
8
f
p
8va
mf
9
p
8va
pizz.
f
c.l.-pizz.
mf
f
pizz.
f
10
f
p
8va
8va

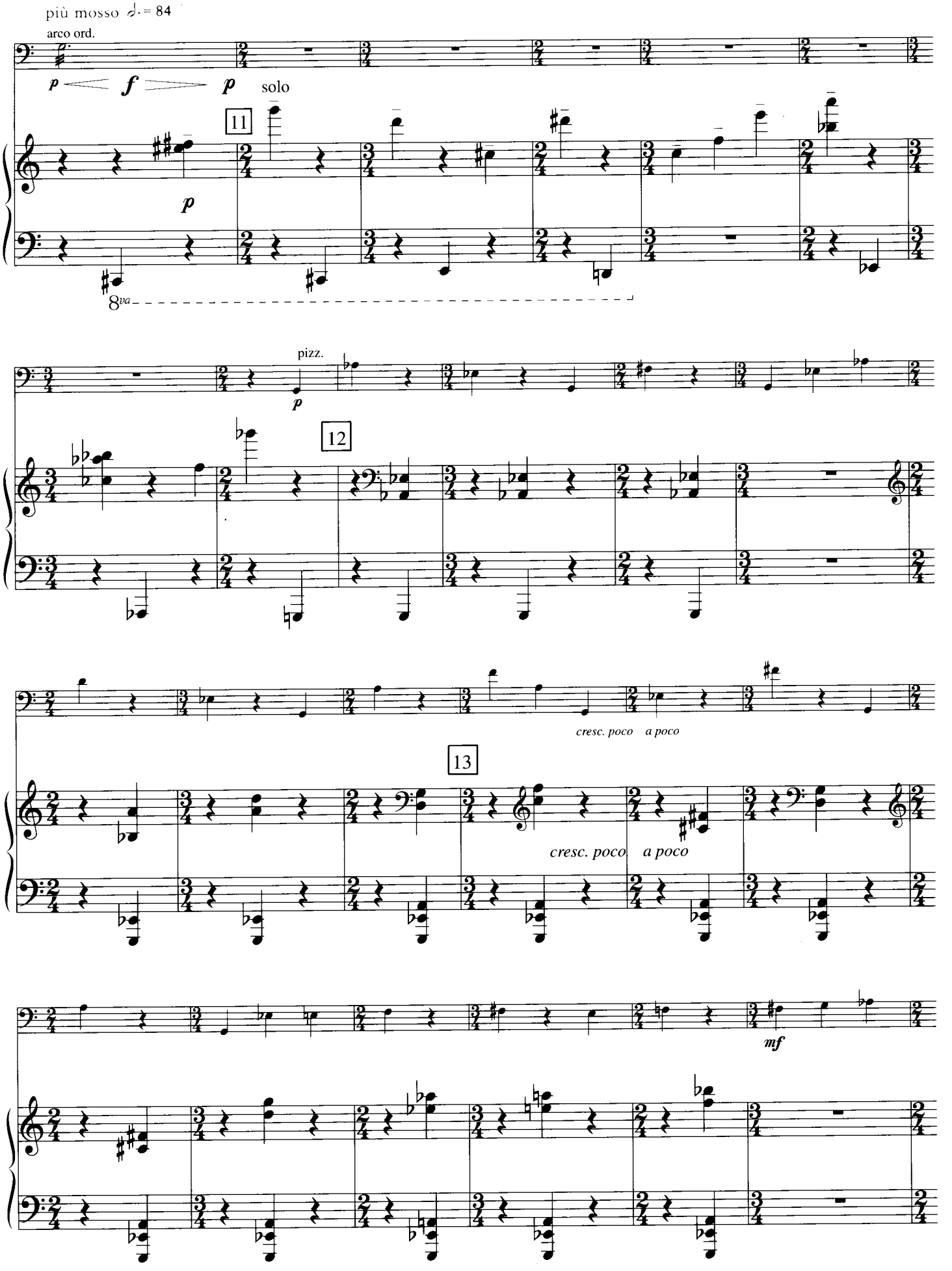
più mosso ♩. = 84
arco ord.
p f p
solo
11
p
8va
pizz.
p
12
cresc. poco a poco
13
cresc. poco a poco
mf

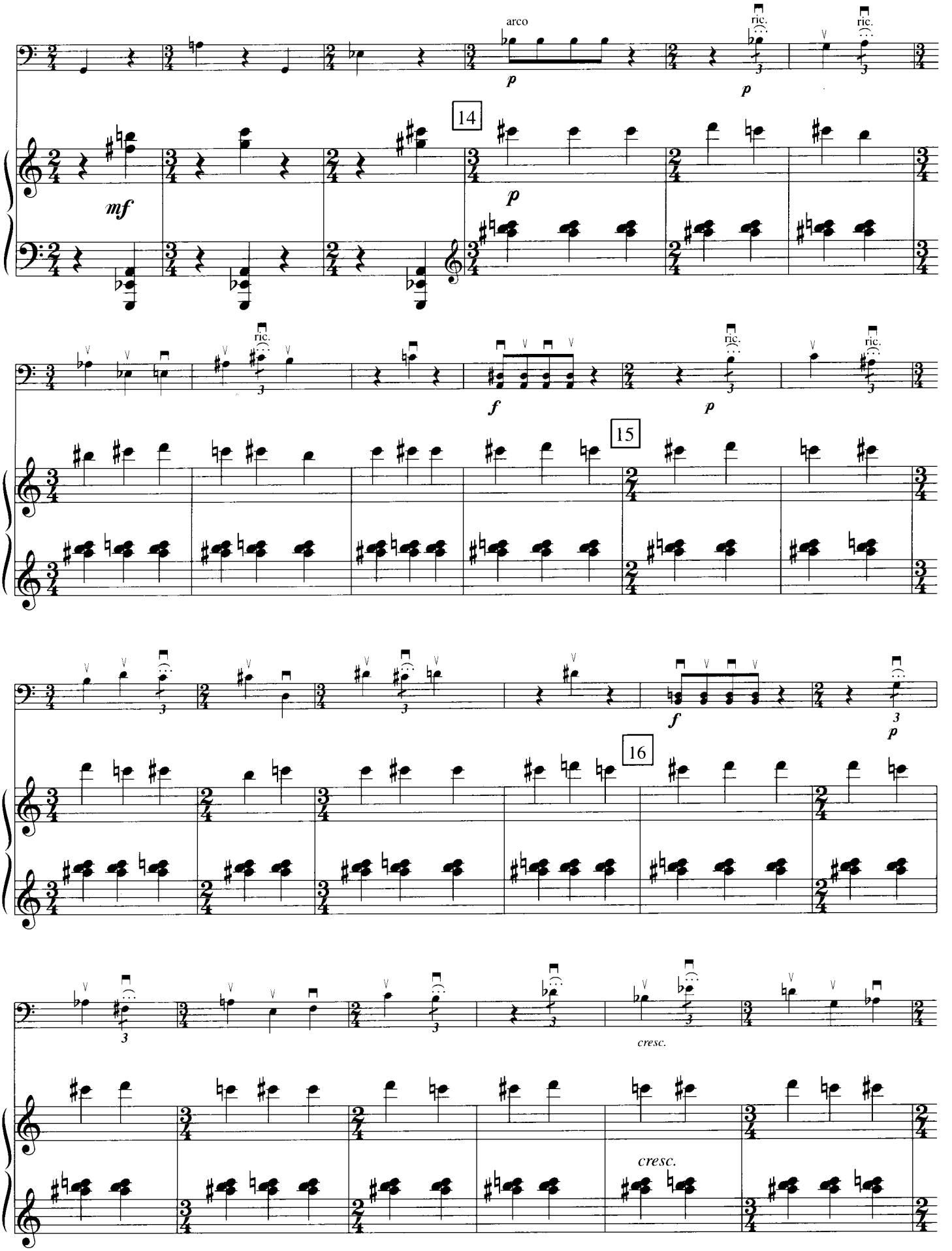
arco
ric.
ric.
p
p
14
mf
p
ric.
ric.
f
p
15
f
p
16
cresc.
cresc.

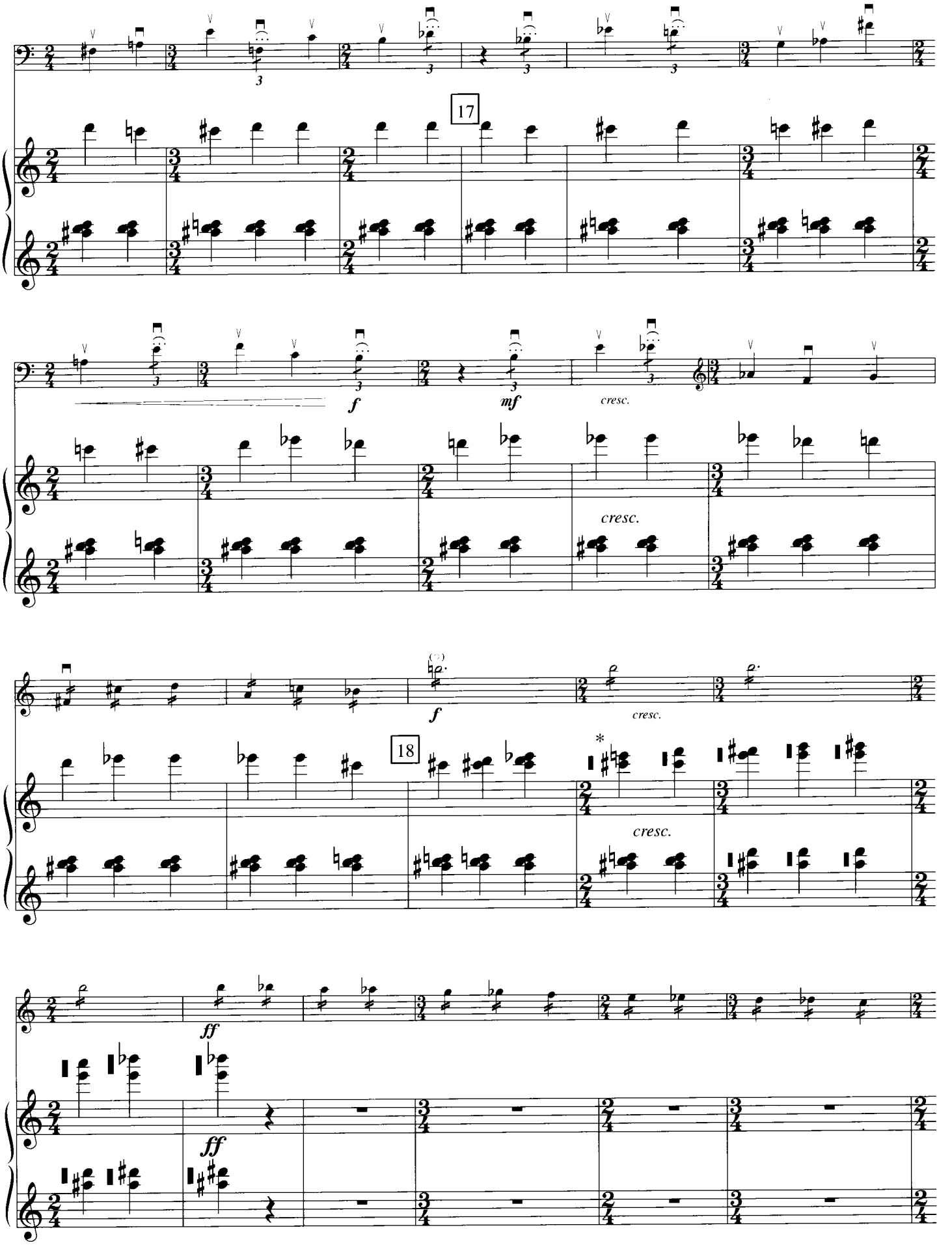


*) Cluster

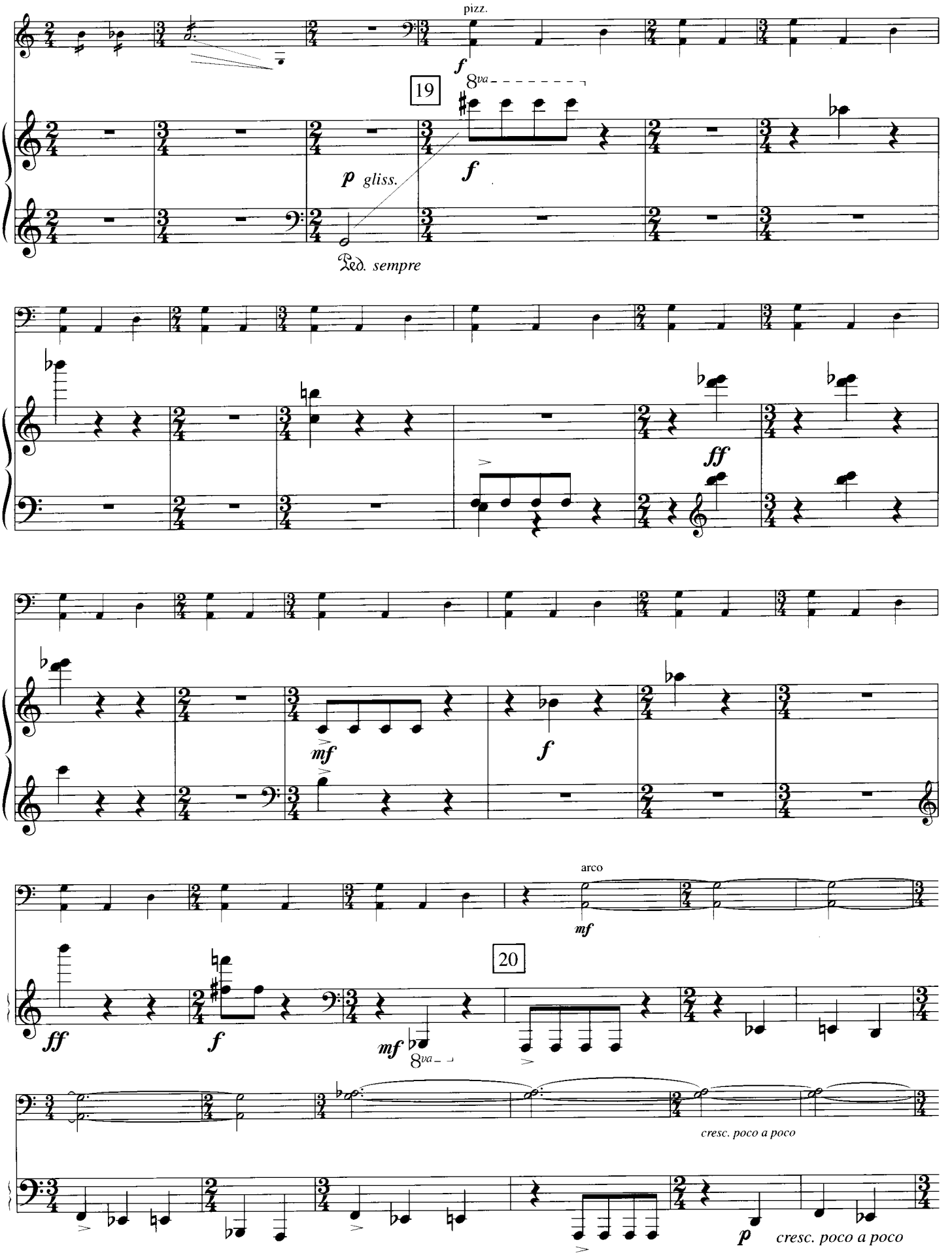
pizz.
f
19
8va
p gliss.
f
Ped. sempre
ff
mf
f
arco
mf
20
ff
f
mf
8va
cresc. poco a poco
p
cresc. poco a poco

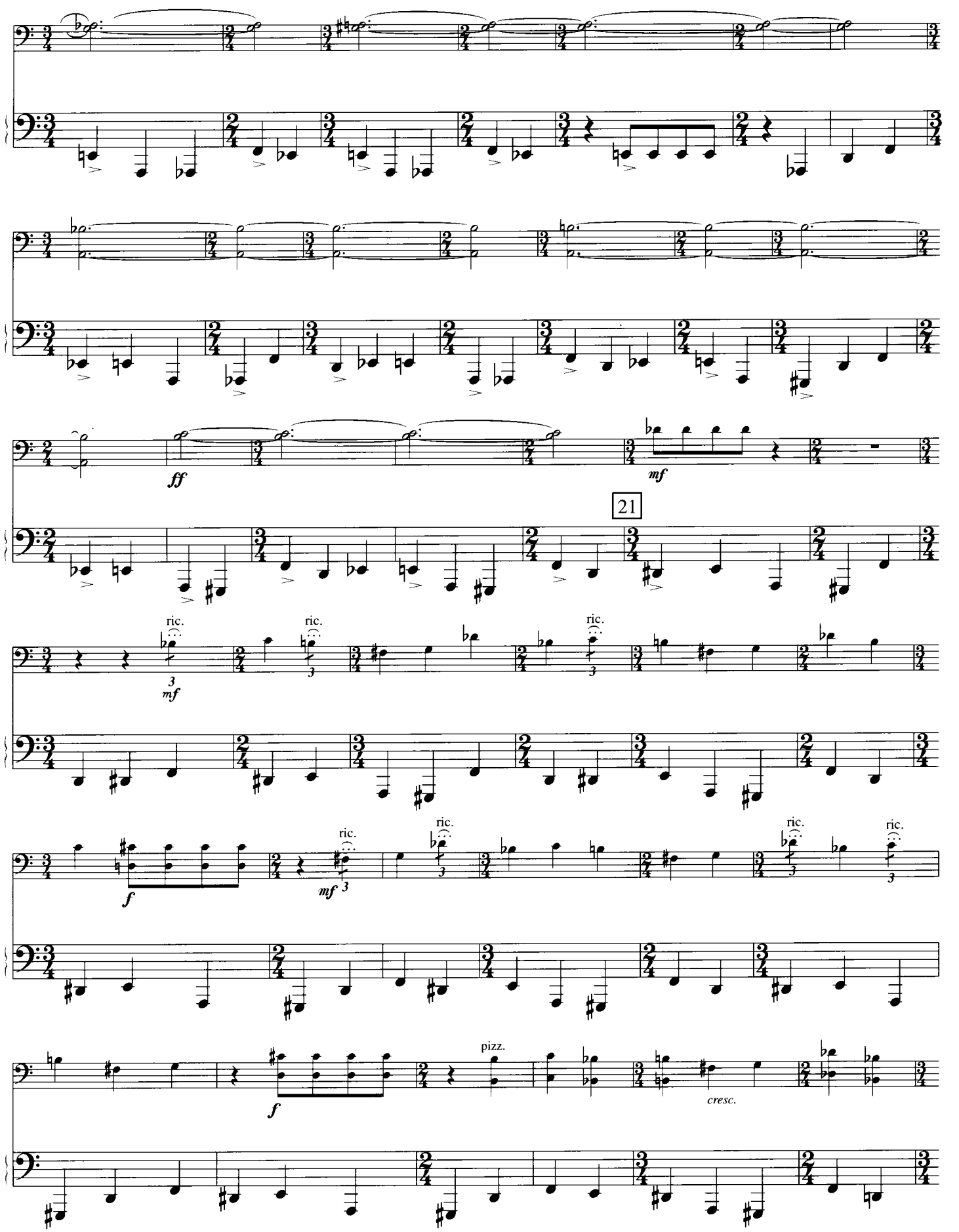
ff
mf
21
ric.
mf
f
pizz.
cresc.

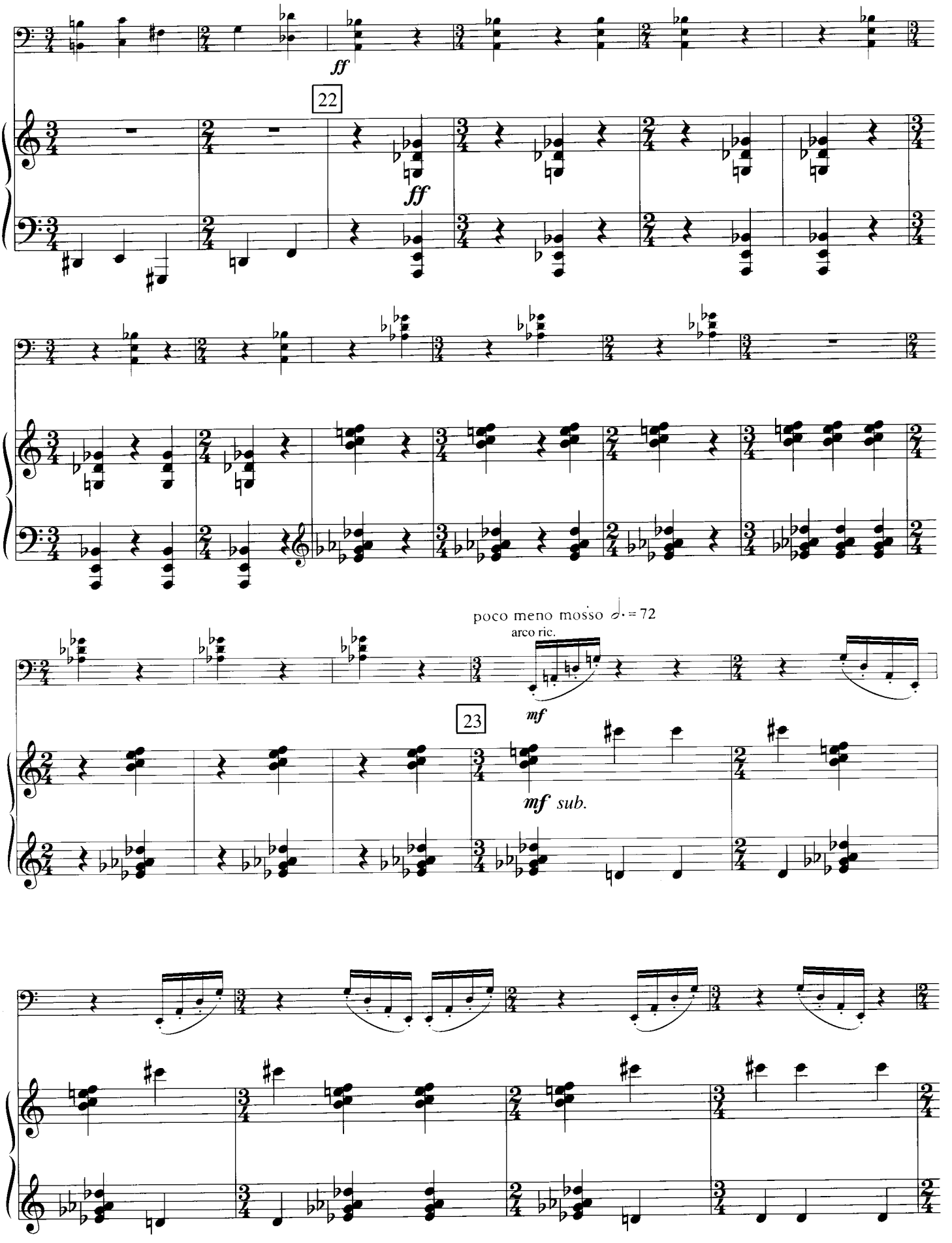
ff
22
ff
poco meno mosso ♩. = 72
arco ric.
mf
23
mf sub.

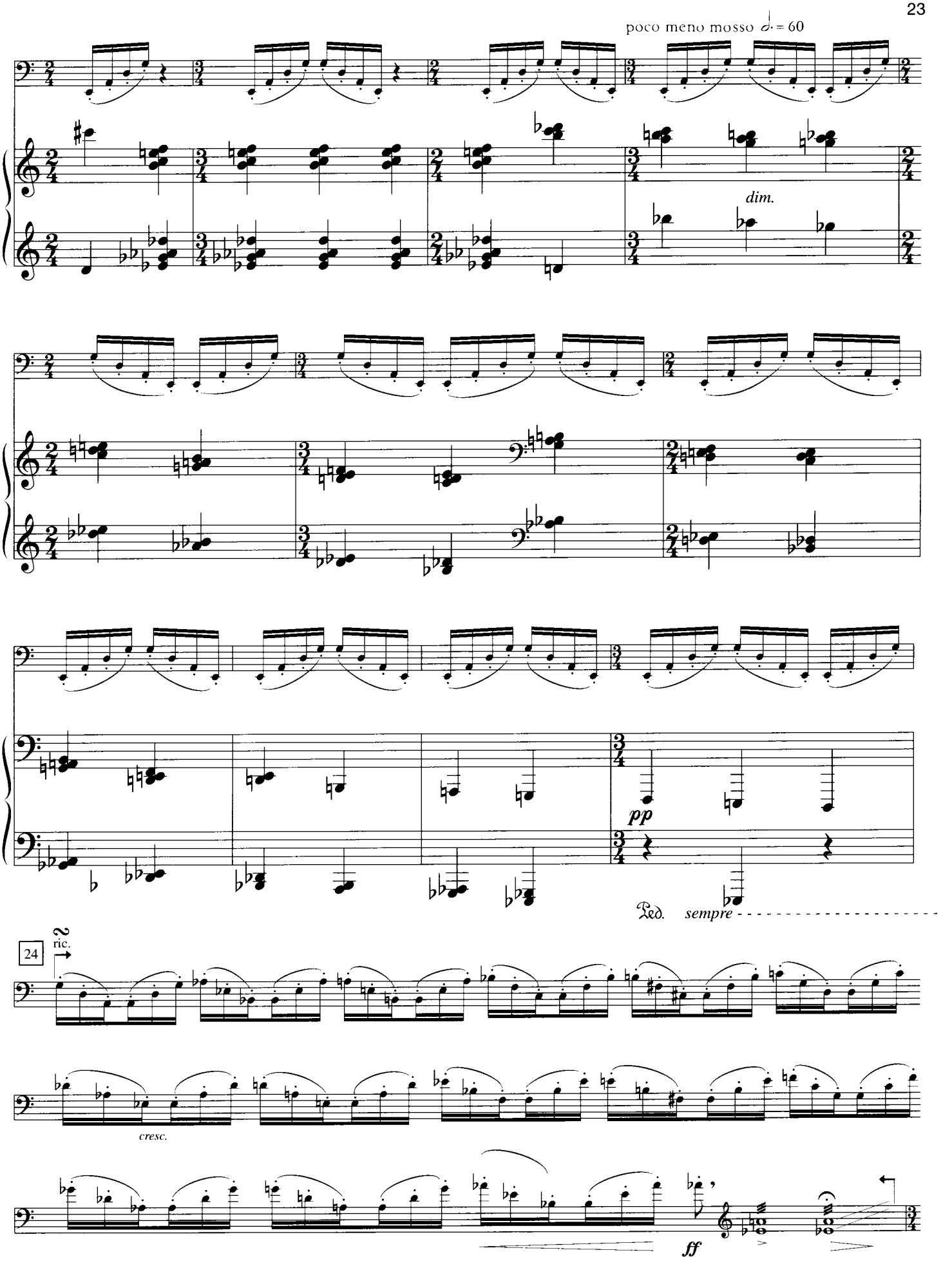
poco meno mosso ♩. = 60
dim.
pp
Ped. sempre
24
2
ric.
cresc.
ff

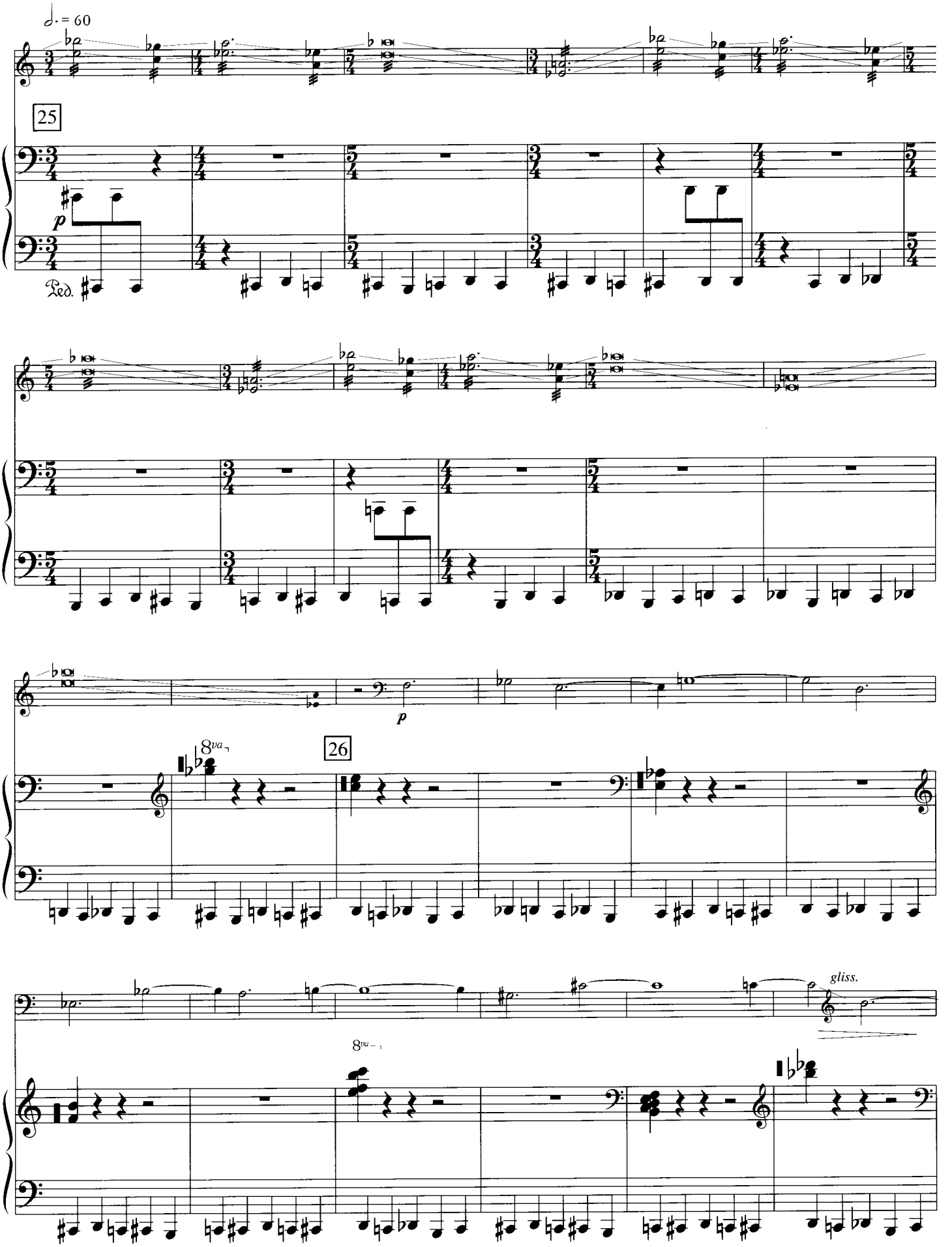
♩. = 60
25
p
Ped.
p
8va
26
8va
gliss.

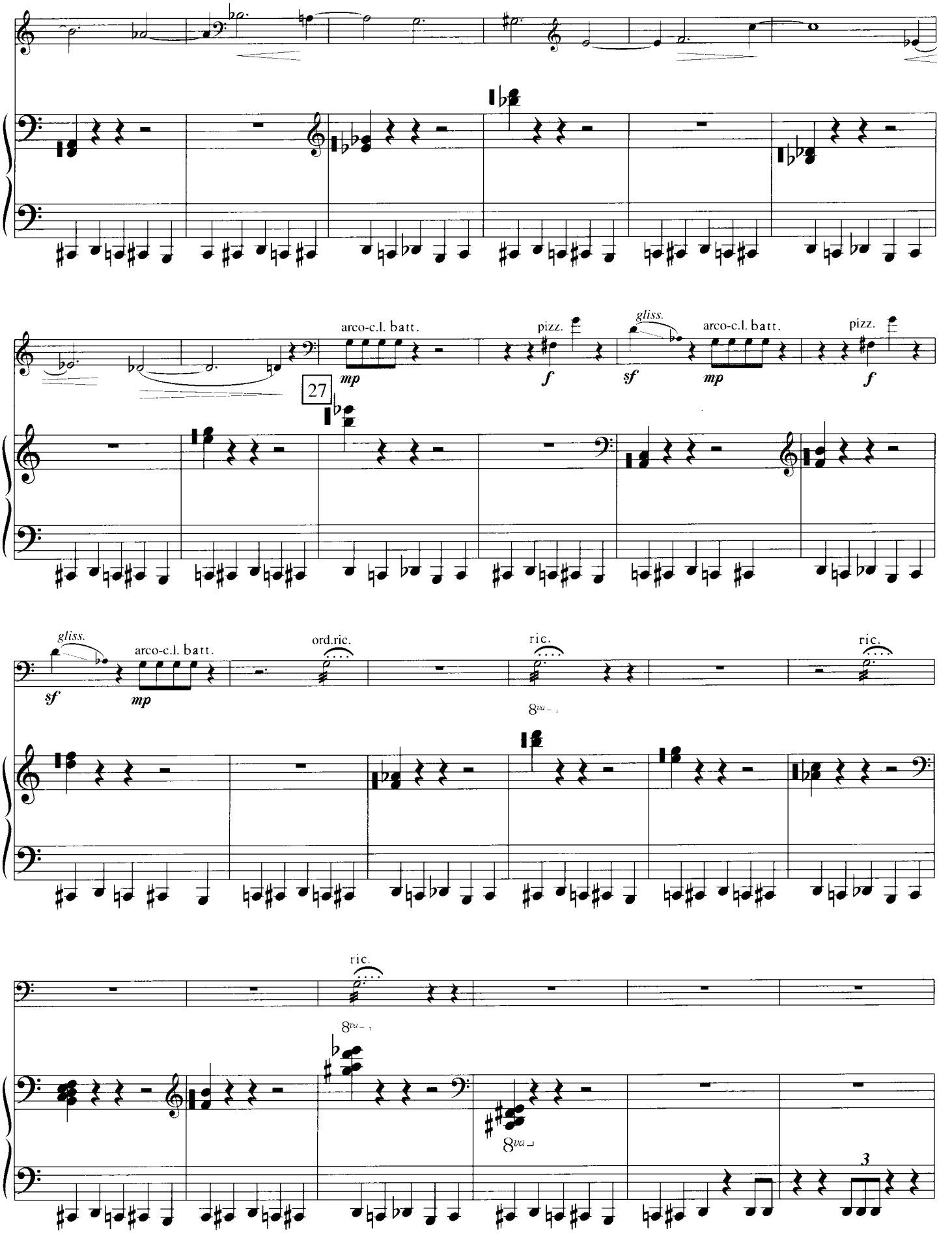
arco-c.l. batt.
pizz.
gliss.
arco-c.l. batt.
pizz.
27
mp
f
sf
mp
f
gliss.
arco-c.l. batt.
ord.ric.
ric.
ric.
sf
mp
8va
ric.
8va
8va
3

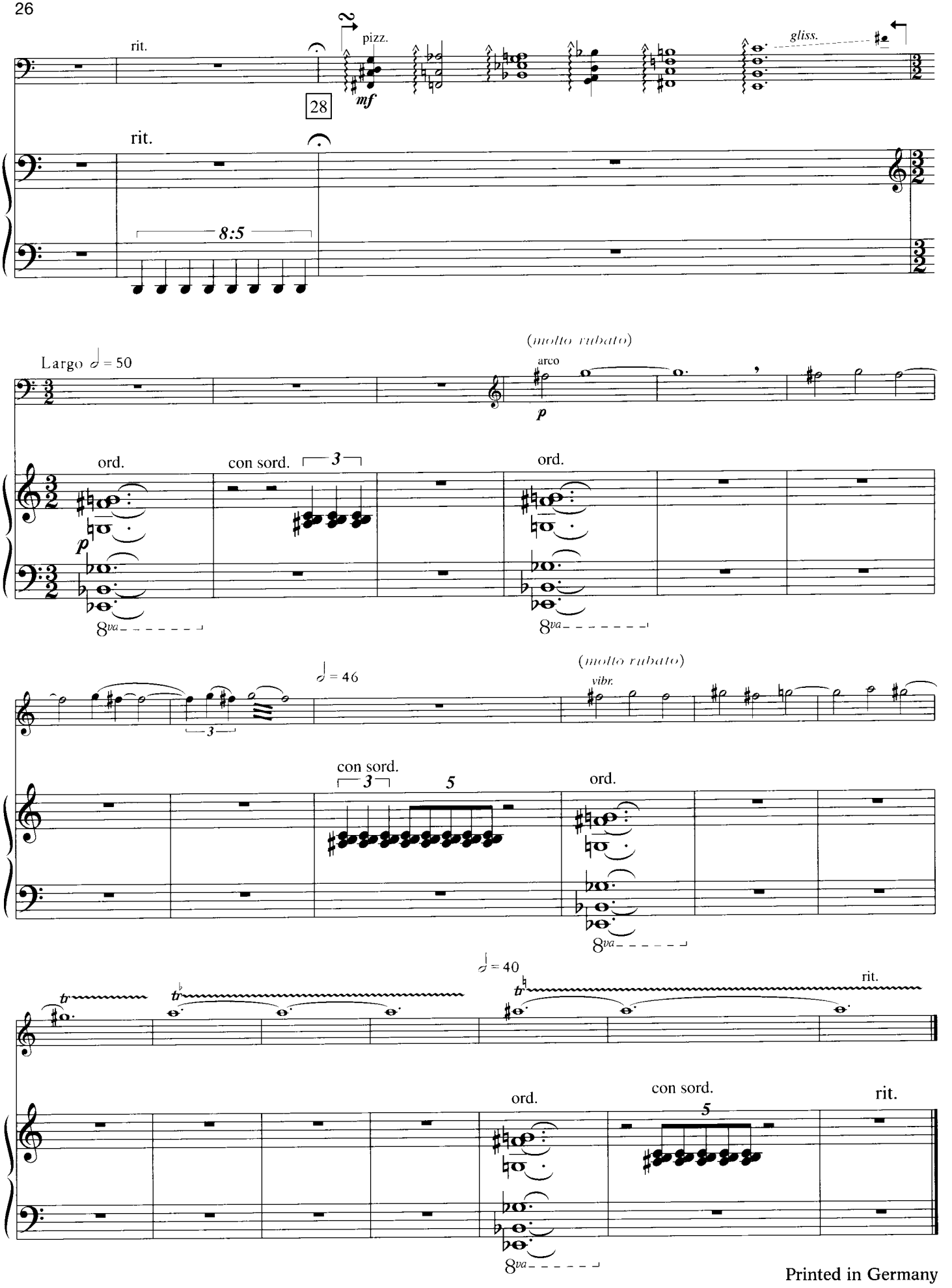


Printed in Germany