

# PARCEL MAP 1901

BEING A PORTION OF THE SW 1/4 OF SECTION 9,  
T.6N., R.12E., M.D.M. AND ALSO BEING PARCEL C OF 31 M 22.  
AMADOR COUNTY, CALIF.  
21.7± TOTAL ACRES  
FOR

FREDERICK S. KIRTLAN  
DEED REF: 349 D.R. 625

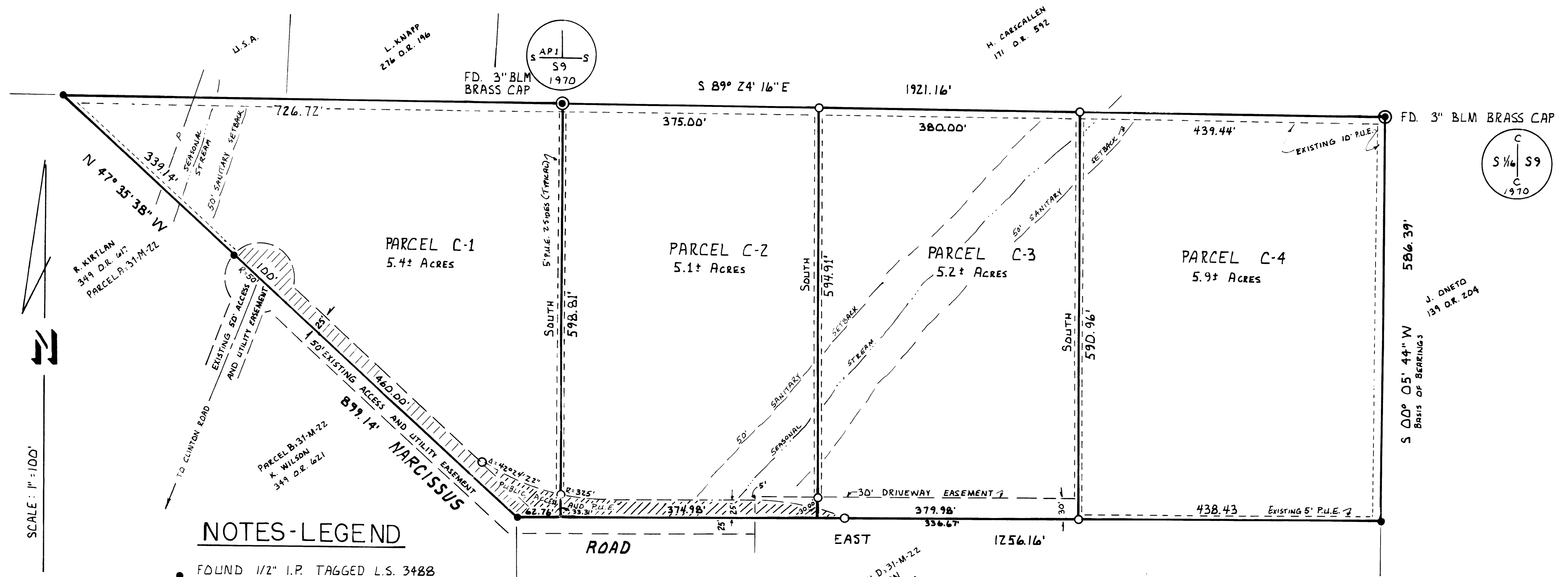

## NOTES-LEGEND

- FOUND 1/2" I.P. TAGGED L.S. 3488  
PER 31 M 22.

- SET 1/2" I.P. TAGGED L.S. 3488

////// INDICATES ROAD RIGHT-OF-WAY AND P.U.E.

NOTE: ALL EXTERIOR BEARINGS AND DISTANCES ARE  
RECORD PER 31-M-22.

BASIS OF BEARINGS IS EAST LINE OF PARCEL C, 31-M-22.

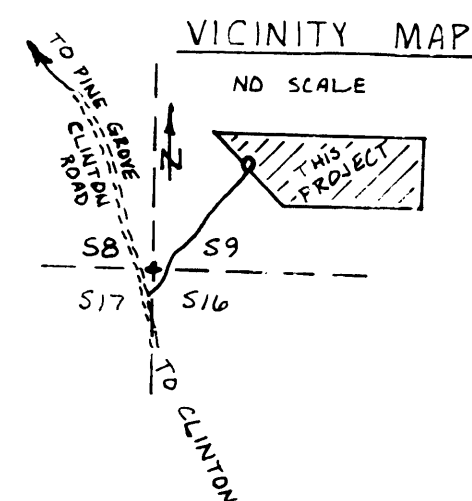

ROBERT E. HAMM  
LAND SURVEYOR

P.O. BOX 935  
114 MAIN ST.  
JACKSON, CALIF. 95642  
(209) 223-1061

SHEET 2 OF 2

SCALE: 1"=100'

NOV. 1979

W.D.# 419.3

35-M-74