

## \*COMPLIANCE CERTIFICATE

THIS BOUNDARY LINE ADJUSTMENT IS IN COMPLIANCE WITH THE PROVISIONS OF THE SUBDIVISION MAP ACT, DIVISION 2 OF TITLE 7 OF THE GOVERNMENT CODE, AND ANY APPLICABLE ORDINANCE ENACTED PURSUANT THERETO.

THIS ADJUSTMENT MUST BE COMPLETED IN ALL ASPECTS BY THE 6th DAY OF APRIL, 1999. THE EXCHANGE OF DEEDS OR COMPLIANCE CERTIFICATES MUST BE RECORDED BEFORE THE ABOVE DATE, PER ORDINANCE No. 1445, CHAPTER 17.89 OF THE AMADOR COUNTY CODE.

C. LEE DeLANGE P.L.S. 4066  
AMADOR COUNTY SURVEYOR  
MY LICENSE EXPIRES 6/30/2000

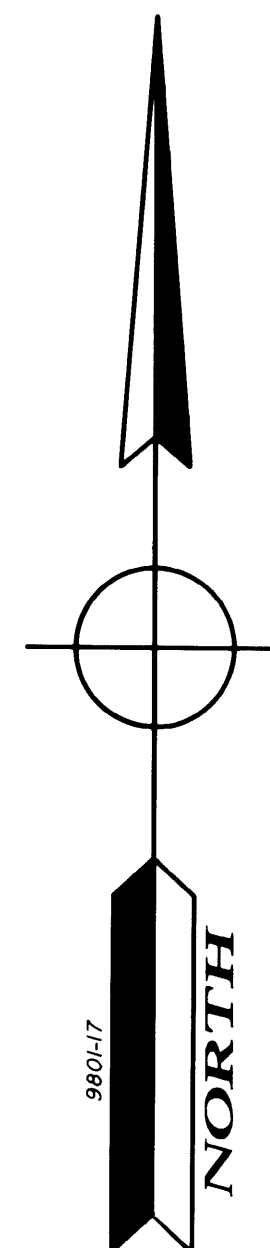
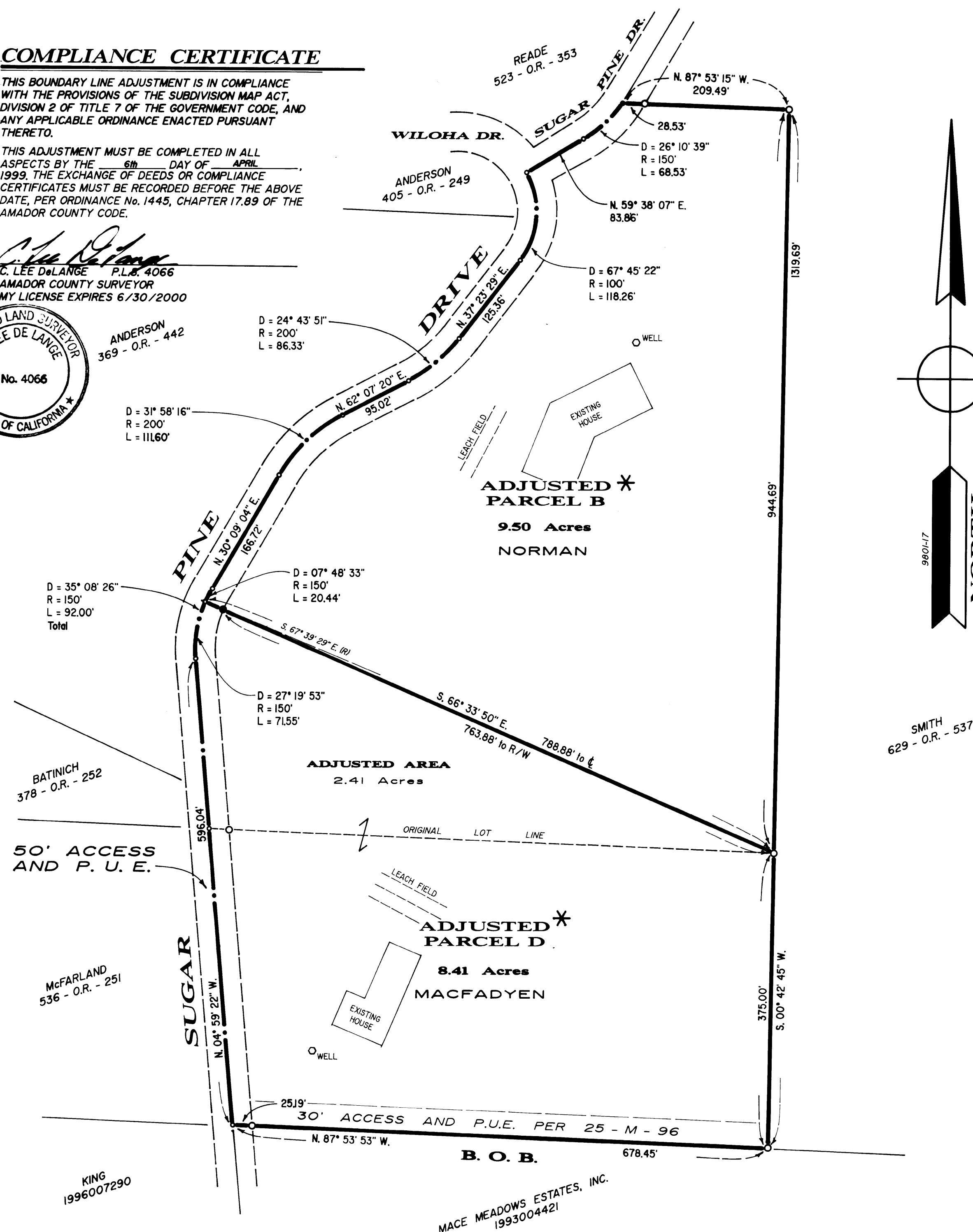

SMITH  
629 - O.R. - 537

# RECORD of SURVEY BOUNDARY LINE ADJUSTMENT

f o r  
LEAH J. NORMAN 1994004410  
a n d

**MACFADYEN FAMILY TRUST 1997006625**

BEING A PORTION OF THE SOUTHEAST 1/4 OF SECTION 17, T. 7 N., R. 13 E., M. D. M.,  
COUNTY OF AMADOR, STATE OF CALIFORNIA

Scale: 1" = 100

**TOMA & ANDERSON**  
 LICENSED LAND SURVEYORS - PLANNERS  
 41 Summit St., Jackson, CA 95642 (209) 223 - 0156

January, 1998

## ***SURVEYOR'S STATEMENT***

THIS MAP REPRESENTS A SURVEY MADE BY ME OR UNDER MY DIRECTION IN CONFORMANCE WITH THE REQUIREMENTS OF THE LAND SURVEYORS ACT AT THE REQUEST OF LEAH J. NORMAN IN JANUARY, 1998.

  
CIRO L. TOMA P.L.S. 3570  
MY LICENSE EXPIRES 6/30/2000

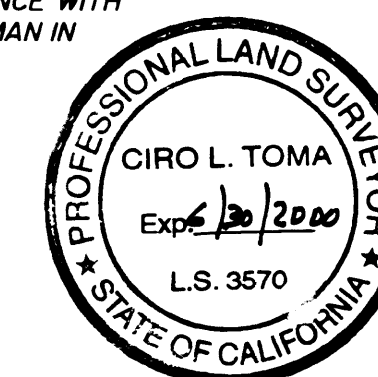

### COUNTY SURVEYOR'S STATEMENT

THIS MAP HAS BEEN EXAMINED IN ACCORDANCE WITH SECTION 8766 OF THE LAND SURVEYORS ACT  
THIS 24 DAY OF April, 1998

C. Lee DeLange  
C. LEE DeLANGE P.L.S. 4066  
AMADOR COUNTY SURVEYOR  
MY LICENSE EXPIRES 6/30/2000

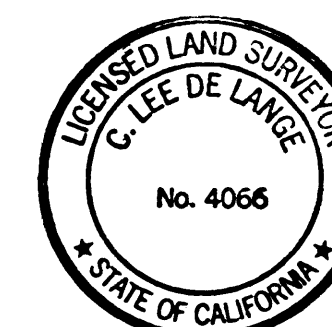

## RECORDER'S STATEMENT

FILED THIS 27th DAY OF April, 1998 AT 1:10 P.M. IN BOOK 51  
OF MAPS AND PLATS AT PAGE 52 AT THE REQUEST OF THE AMADOR COUNTY  
SURVEYOR

FEE: \$ 7.00 pd. SERIAL No. 1998-003755

Sheldon D. Johnson BY: Tami L. Truaskis  
SHELDON D. JOHNSON DEPUTY  
AMADOR COUNTY RECORDER

## OWNER'S STATEMENT



THE UNDERSIGNED, BEING THE OWNERS OF THE PROPERTY DELINEATED HEREON, DO HEREBY  
 CONSENT TO THE PREPARATION AND RECORDATION OF THIS MAP

  
EDWARD CLIFFORD MACFADYEN, Trustee

  
TRACIE LYN MACFADYEN, Trustee

  
LEAH J. NORMAN

## NOTES & LEGEND

-  DENOTES 3/4" REBAR W/ PLASTIC CAP STAMPED P.L.S. 3570 SET ON THIS SURVEY  
 DENOTES 1/2" IRON PIPE TAGGED L.S. 3570 FOUND PER 25 - M - 96  
 DENOTES A MATHEMATICAL POINT ONLY, NOTHING FOUND OR SET

THE MERIDIAN OF THIS SURVEY IS BASED UPON THE SOUTHERLY LINE OF PARCEL D AS PER 25 - M - 96,  
THE BEARING OF WHICH IS N. 87° 53' 53" W.