

SURVEYOR'S CERTIFICATE

THIS MAP WAS PREPARED BY ME OR UNDER MY DIRECTION AND IS BASED UPON A FIELD SURVEY IN CONFORMANCE WITH THE REQUIREMENTS OF THE SUBDIVISION MAP ACT AT THE REQUEST OF JAMES MILLER ON MAY 1970. I HEREBY CERTIFY THAT IT CONFORMS TO THE APPROVED TENTATIVE MAP AND THE CONDITIONS OF APPROVAL THEREOF; THAT ALL PROVISIONS OF APPLICABLE STATE LAW AND LOCAL ORDINANCES HAVE BEEN COMPLIED WITH.

John C. BERRY  
R.C.E. 18720

CITY ENGINEER'S CERTIFICATE

THIS MAP HAS BEEN EXAMINED THIS 25<sup>TH</sup> DAY OF May 1970, FOR CONFORMANCE WITH THE REQUIREMENTS OF SECTION 11575 OF THE SUBDIVISION MAP ACT.

Donald W. Jones  
CITY ENGINEER

# 3822290  
RECORDER'S CERTIFICATE

FILED THIS 12 DAY OF JUNE 1970, AT 3:30 PM, IN BOOK 269 OF MAPS AT PAGE 33 AT THE REQUEST OF JOHN C. BERRY  
FEE \$ 500 PAID

County Recorder

PARCEL MAP

OF THE LANDS OF FRANGADAKIS AND SANTACROCE IN THE CITY OF SUNNYVALE, COUNTY OF SANTA CLARA, STATE OF CALIFORNIA, BEING A PORTION OF THE QUITO RANCHO.

BASIS OF BEARINGS

THE BEARING N 89° 26' 00" E OF THE CENTERLINE OF HOMESTEAD ROAD SHOWN ON THAT CERTAIN MAP ENTITLED "TRACT NO. 1906, VERDE GARDENS, UNIT NO. 2," RECORDED IN BOOK 98 OF MAPS, PAGE 36, SANTA CLARA COUNTY RECORDS, WAS TAKEN AS THE BASIS OF BEARINGS SHOWN ON THIS MAP.

TRI STATE ENGINEERING CO.

465 CONVENTION WAY  
REDWOOD CITY, CALIF.

SCALE: 1"=30'  
SHEET 1 OF 1  
D 201086

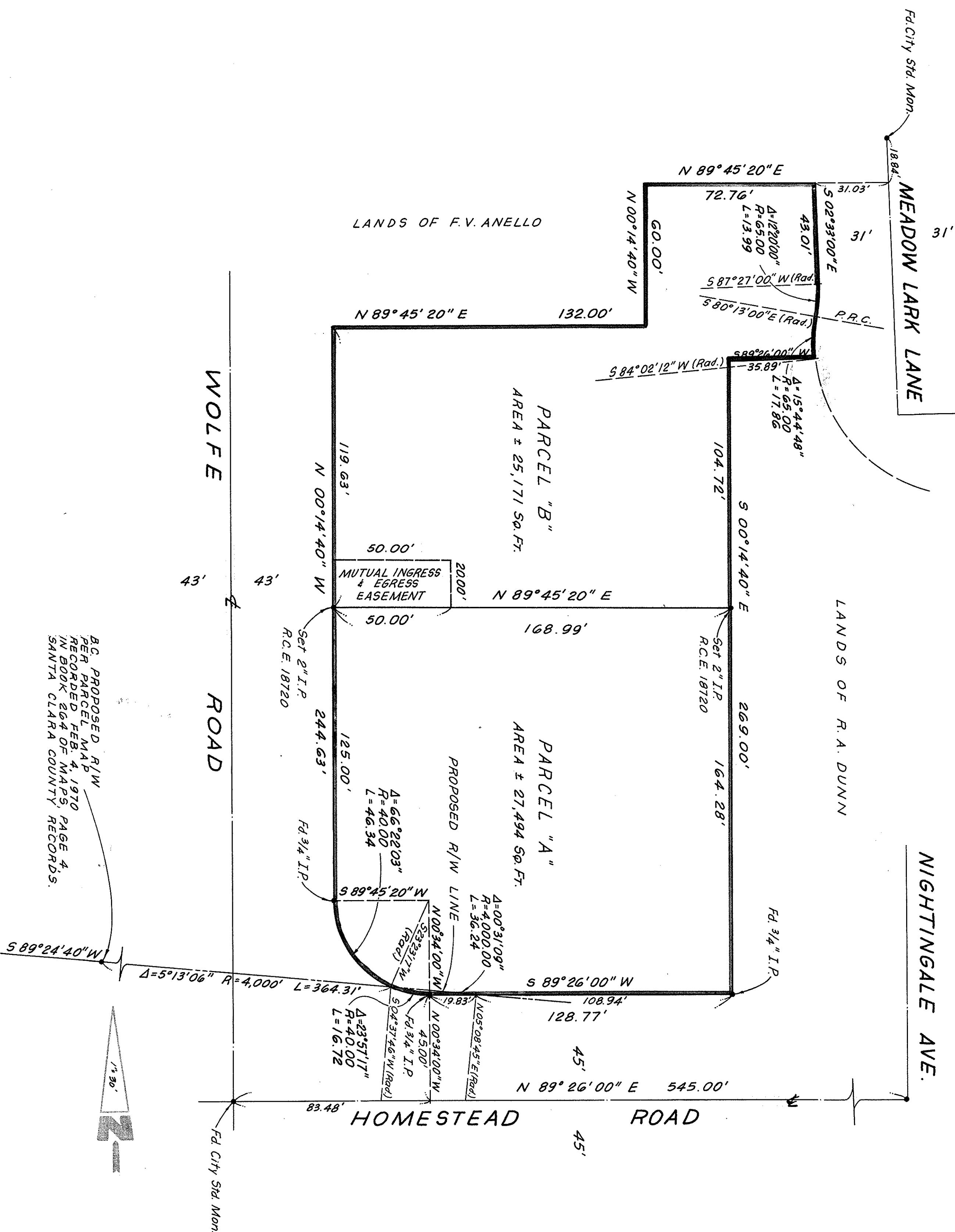
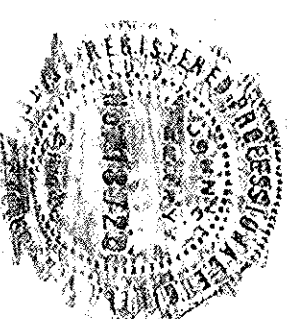

B.C. PROPOSED R/W  
PER PARCEL MAP  
RECORDED FEB. 4, 1970  
IN BOOK 264 OF MAPS,  
SANTA CLARA COUNTY RECORDS.