

RECORD OF SURVEY NO. 34-41

BEING A SURVEY OF THE SOUTHEAST 1/4 OF THE SOUTHWEST 1/4 AND THE SOUTHWEST 1/4 OF THE SOUTHEAST 1/4 OF SECTION 6, AND THE NORTH 1/2 OF THE NORTHWEST 1/4 OF SECTION 7, ALL IN TOWNSHIP 1 SOUTH, RANGE 26 EAST, M.D.B. & M., COUNTY OF MONO, STATE OF CALIFORNIA

SURVEYOR'S STATEMENT:

THIS MAP CORRECTLY REPRESENTS A SURVEY MADE BY ME OR UNDER MY DIRECTION IN CONFORMANCE WITH THE REQUIREMENTS OF THE LAND SURVEYOR'S ACT AT THE REQUEST OF HARRY HATHAWAY, IN AUGUST AND SEPTEMBER, 1990

David Lavery
DAVID LAVERTY
L.S. 4587

DATE

LIC. EXP. 9-30-94

COUNTY SURVEYOR'S STATEMENT:

THIS MAP HAS BEEN EXAMINED IN ACCORDANCE WITH SECTION 8766 OF THE LAND SURVEYOR'S ACT THIS 7th DAY OF May 1991.

COUNTY SURVEYOR

James Ward
JAMES WARD
R.C.E. 22549

DATE

LIC. EXP. 12-31-94

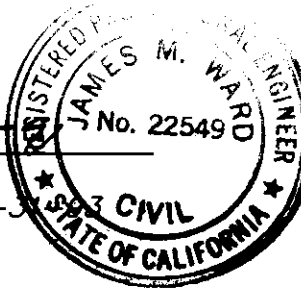

RECORDER'S CERTIFICATE:

FILED THIS 10th DAY OF May 1991, AT 9:45 A.M. IN BOOK 2, OF RECORD OF SURVEY MAPS AT PAGE 102, 102B AT THE REQUEST OF HARRY HATHAWAY.

INSTRUMENT NO. # 2543

FEE: \$ 10.00

RENN NOLAN
MONO COUNTY RECORDER

BY: *Vera M. Miller*
DEPUTY COUNTY RECORDER

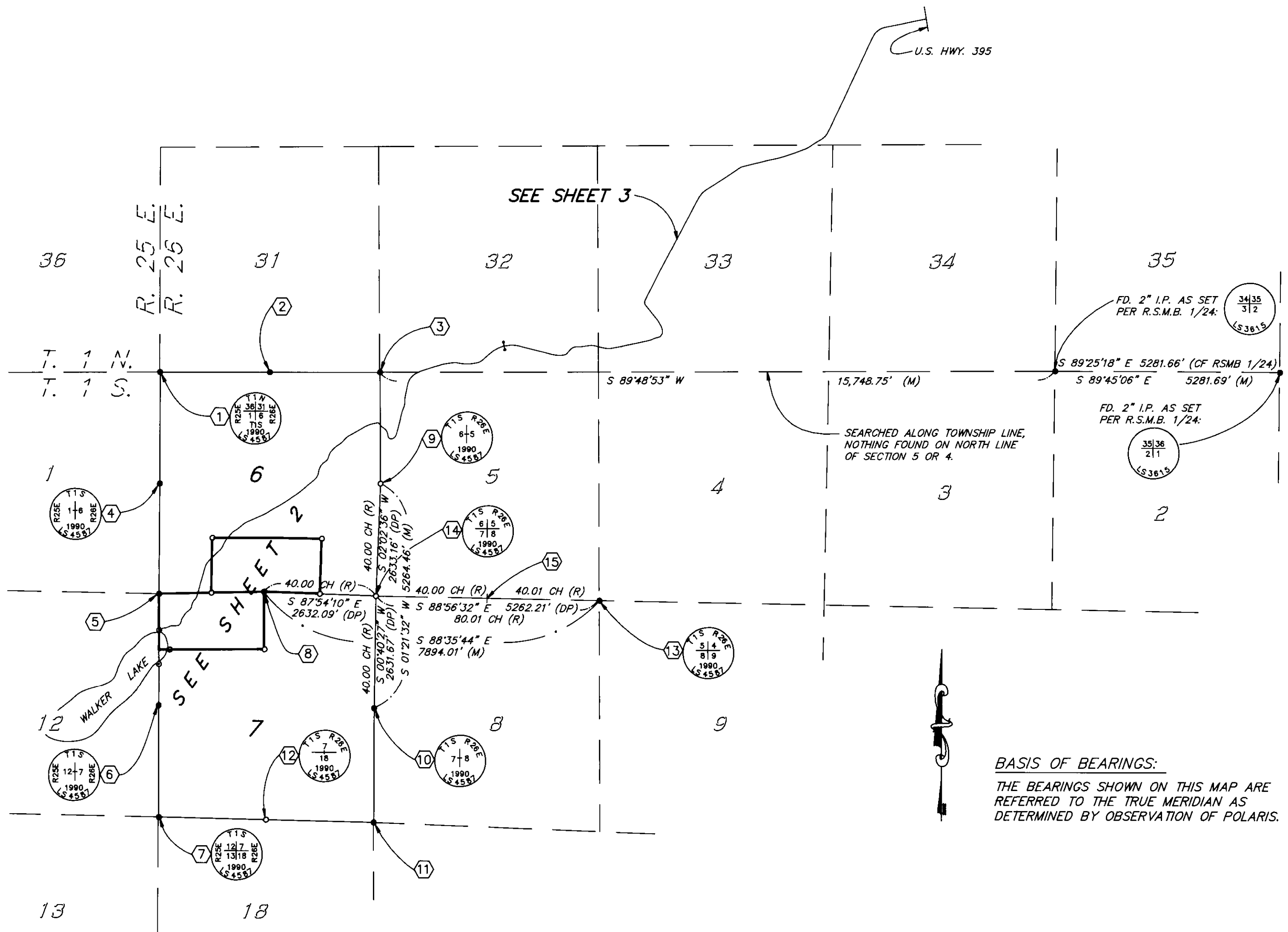

BASIS OF BEARINGS:

THE BEARINGS SHOWN ON THIS MAP ARE REFERRED TO THE TRUE MERIDIAN AS DETERMINED BY OBSERVATION OF POLARIS.

MONUMENT NOTES:

- ① FD. OLD SCRIBED WOOD POST IN ROCK MND. PER R, REPLACED POST WITH 2" AL. PIPE AND CAP STAMPED AS SHOWN.
- ② FD. 2" I.P., NO REF., LARGE ROCK BURIED ALONGSIDE, FROM WHICH BEARS A 39" JEFFREY PINE WITH 5 1/2" X 7" CLOSED BLAZE S 20°53' E 29.0' (M) - 28" YELLOW PINE S 38 1/2° E 52 LNKS (R), ACCEPTED I.P. AS 1/4 COR. AND ADDED TAG, "LS 4587".
- ③ FD. 2" I.P. IN ROCK MND., "R.C.E. 15557", DIRECT REPLACEMENT OF ORIG. WOOD POST PER R.S.M.B. 1/97.
- ④ FD. ROCK MND. IN ASPEN GROVE, NO REF., IN LIEU OF WOOD POST IN EARTH MND. PER R, NUMEROUS OLD DEAD ASPENS DOWN NEARBY, NO STANDING COTTONWOOD BEARING TREES PER R FD., SET 2" AL. PIPE AND CAP IN ROCK MND., STAMPED AS SHOWN.
- ⑤ FD. 1" I.P., NO TAG, IN ROCK MND. PER R, AS SET PER D.W.P. SURVEY AND SHOWN IN D.W.P. FIELD BOOK 1188, PAGE 6, FROM WHICH BEARS A 57" JEFFREY PINE, WITH 4" X 12" PARTIALLY CLOSED BLAZE, N 87°26' E 54.5' (M) - 36" YELLOW PINE N 89° E 84 LNKS (R), ACCEPTED I.P. AS SEC. COR. AND ADDED TAG, "LS 4587".
- ⑥ FD. OLD 4" WOOD POST IN ROCK MND. PER R, FROM WHICH BEARS A 29" JEFFREY PINE WITH OVERGROWN BLAZE, N 54°16' W 17.8' (M) - 8" YELLOW PINE N 52 1/2° W 27 LNKS (R), AND 42" JEFFREY PINE, WITH OVERGROWN BLAZE, N 44°32' E 23.3' (M) - 28" YELLOW PINE N 42° E 35 LNKS (R), REPLACED POST WITH 2" AL. PIPE AND CAP STAMPED AS SHOWN.
- ⑦ FD. ROTTED REMAINS OF 4" WOOD POST IN ROCK MND. PER R, FROM WHICH BEARS A 32" JEFFREY PINE ROTTED STUMP S 24°10' E 59.8' (M) - 24" YELLOW PINE S 21 1/2° E 90 LNKS (R), AND FROM WHICH BEARS THE ROTTED REMAINS OF A STUMP S 80°27' W 26.2' (M) - 10" FIR S 81° W 43 LNKS (R), REPLACED POST WITH 2" AL. PIPE AND CAP STAMPED AS SHOWN.

MONUMENT NOTES (contin.):

- ⑧ FD. 1 1/2" I.P., NO REF., IN ROCK MND. PER R, FROM WHICH BEARS A 25" JUNIPER, NO EVIDENT BLAZE, N 47°23' W 22.8' (M) - 15" JUNIPER N 45 1/2° W 36 LNKS (R), ACCEPTED I.P. AS 1/4 COR. AND ADDED TAG, "LS 4587".
- ⑨ POST IN ROCK MND. AND 12" MAHOGANY BEARING TREE PER R NOT FD., FD. 16" MOUNTAIN MAHOGANY, 10" X 6" OPEN BLAZE, BEARING TREE - 15" MAHOGANY N 16° E 44 LNKS (R), RESET 1/4 COR. FROM FD. BEARING TREE, S 16°00'00" W 29.04' (CFR), WITH 2" AL. PIPE AND CAP STAMPED AS SHOWN.
- ⑩ FD. ROCK MND., NO REF., IN LIEU OF EARTH MND. PER R, WOOD POST AND YELLOW PINE BEARING TREE PER R NOT FD., ACCEPTED AS 1/4 COR. AND SET 2" AL. PIPE AND CAP IN ROCK MND., STAMPED AS SHOWN.
- ⑪ FD. 2" I.P. WITH PLUG AND NAIL, NO REF., AT INTERSECTION OF OLD N-S AND E-W BARBED WIRE FENCE, NO EVIDENCE OF ORIG. WOOD POST IN EARTH MND. PER R, (NO BEARING TREES OF RECORD), ACCEPTED I.P. AS SEC. COR. AND ADDED TAG, "LS 4587".
- ⑫ 4" WOOD POST IN EARTH MND. AND TWO MAHOGANY BEARING TREES PER R NOT FD., REESTABLISHED 1/4 COR. BY SINGLE PROPORTION (SEE SHEET 2) BETWEEN MON. #'S 7 AND 11 ABOVE, SET 2" AL. PIPE AND CAP STAMPED AS SHOWN.
- ⑬ FD. 4" WOOD POST IN ROCK MND. PER R, REPLACED POST WITH 2" AL. PIPE AND CAP STAMPED AS SHOWN.
- ⑭ STONE IN STONE MND. PER R NOT FD., (NO BEARING TREES OF RECORD), REESTABLISHED SEC. COR. BY DOUBLE PROPORTION (SHOWN HEREON) BETWEEN MON. #'S 8,9,10 AND 13 ABOVE, SET 2" AL. PIPE AND CAP STAMPED AS SHOWN.
- ⑮ STONE IN STONE MND. AND ASPEN BEARING TREE PER R NOT FD., NOTHING SET.

LEGEND:

- = SET 2" I.P. AND TAG, "L.S. 4587".
- = SET 2" AL. PIPE AND CAP, "L.S. 4587 1990", UNLESS OTHERWISE NOTED.
- = FOUND SURVEY MONUMENT AS NOTED.
- R = RECORD INFORMATION PER ORIGINAL FIELD NOTES OF A SURVEY ACROSS PORTIONS OF THE EXTERIOR AND SUBDIVISION LINES OF TOWNSHIPS 1 AND 2 SOUTH, RANGES 26, 27, AND 28 EAST, M.D.B. & M., PERFORMED BY S. A. HANSON UNDER CONTRACT DATED AUGUST 9, 1879, ON FILE IN THE OFFICE OF BUREAU OF LAND MANAGEMENT.
- M = MEASURED INFORMATION PER THIS SURVEY (note: BEARING TREES ARE MEASURED TO CENTER)
- P = SINGLE PROPORTIONATE MEASUREMENT
- DP = DOUBLE PROPORTIONATE MEASUREMENT